

**2 VISITOR DUGOUT PLAN**  
 A1.9 SCALE: 1/4" = 1'-0" SEE HOME DUGOUT PLAN FOR TYPICAL NOTES

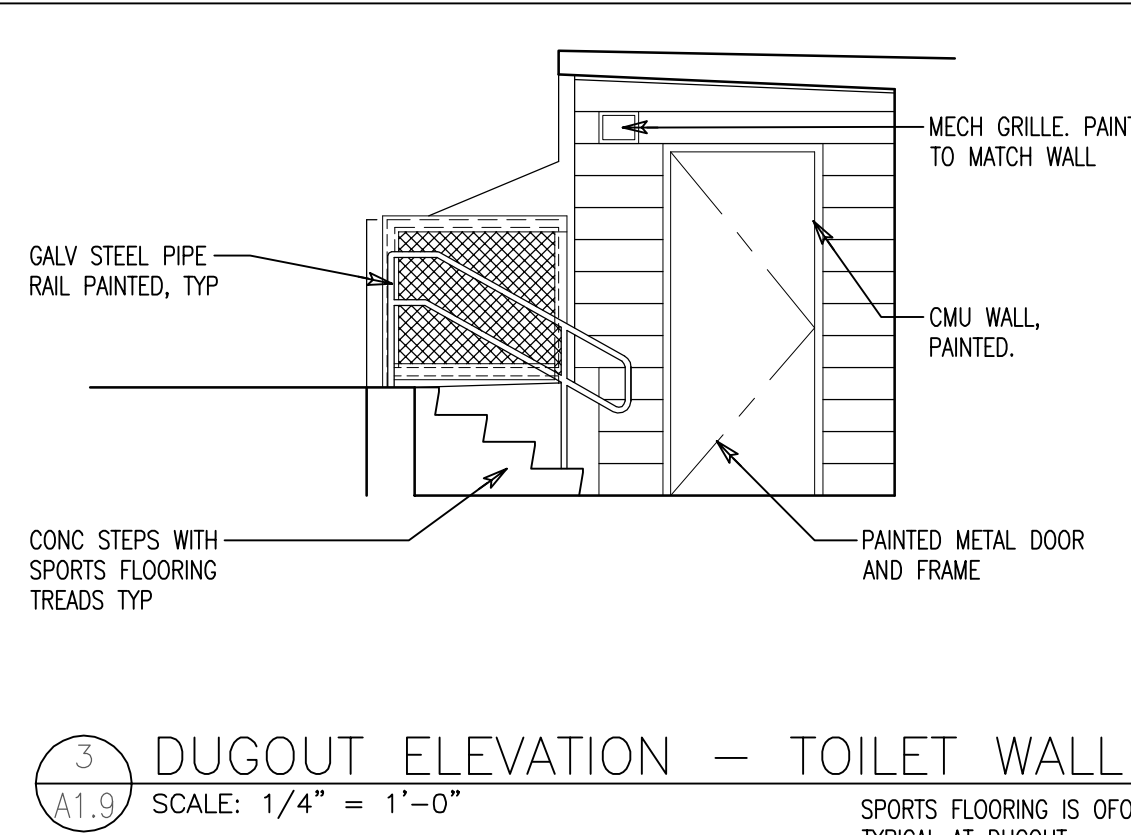

**3 DUGOUT ELEVATION - TOILET WALL**  
 A1.9 SCALE: 1/4" = 1'-0" SPORTS FLOORING IS OFOI TYPICAL AT DUGOUT

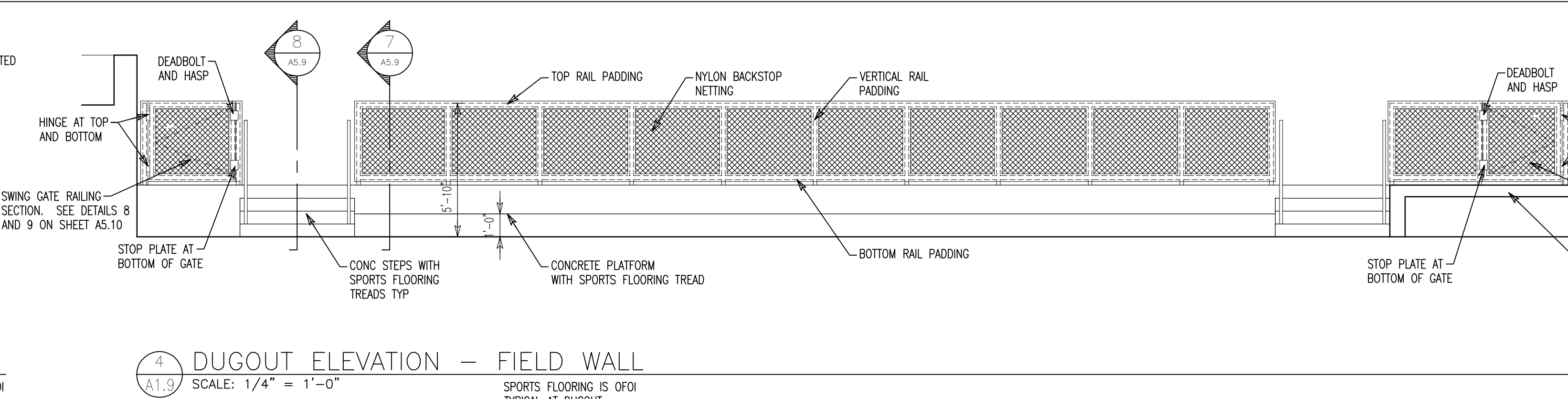

**4 DUGOUT ELEVATION - FIELD WALL**  
 A1.9 SCALE: 1/4" = 1'-0" SPORTS FLOORING IS OFOI TYPICAL AT DUGOUT

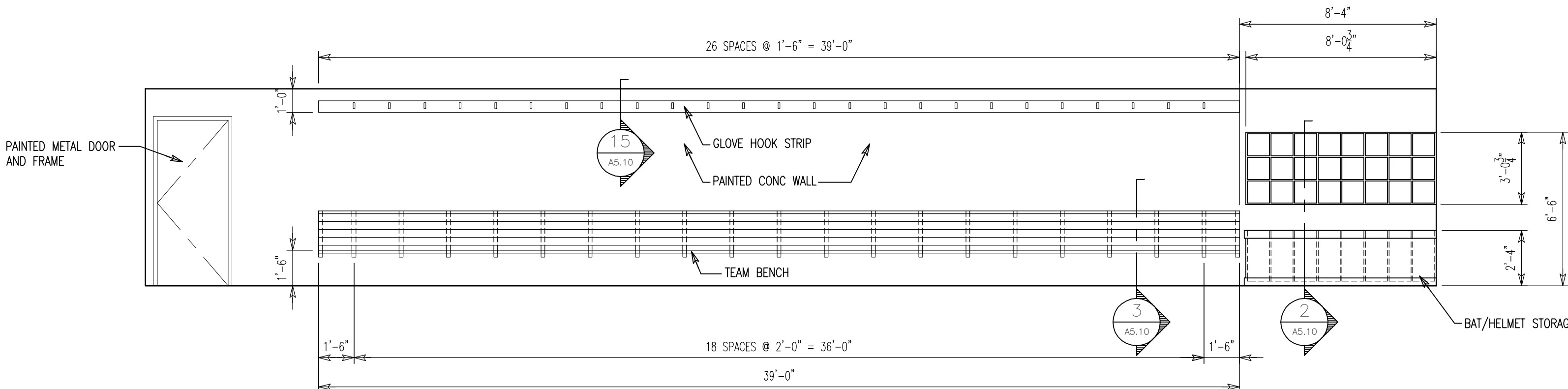

**5 DUGOUT ELEVATION - BENCH WALL**  
 A1.9 SCALE: 1/4" = 1'-0"

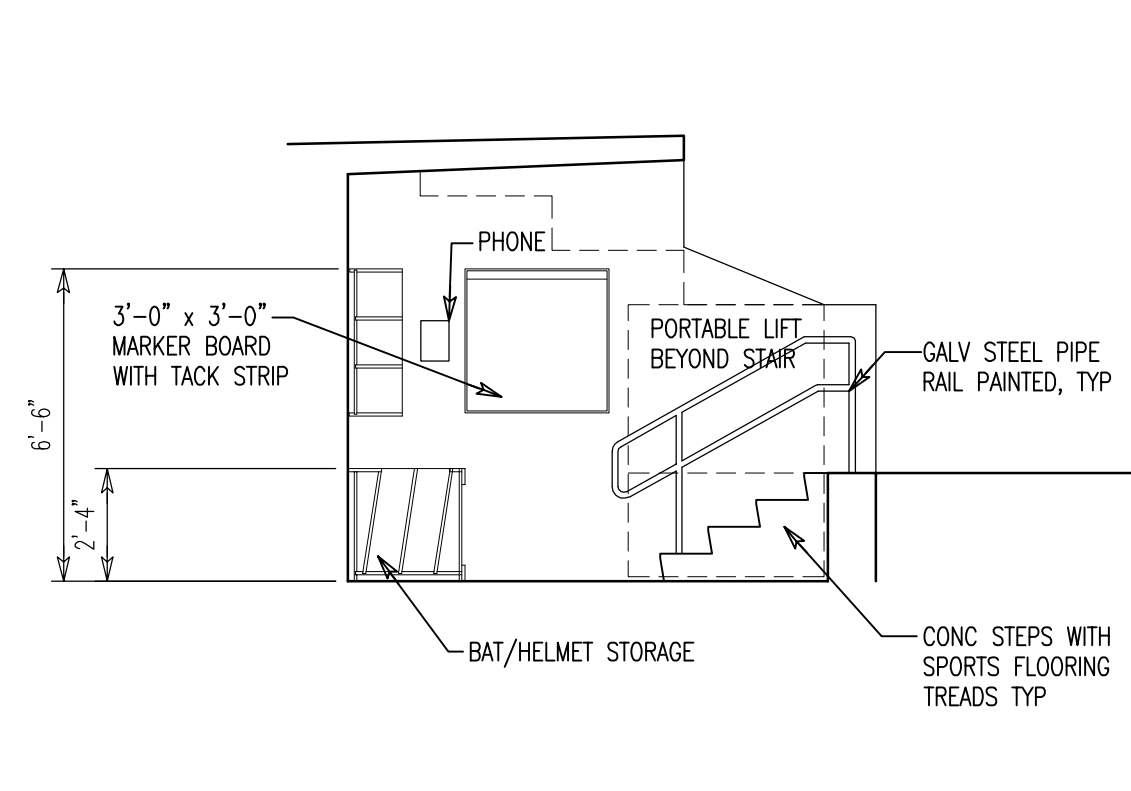

**6 DUGOUT ELEVATION - END WALL**  
 A1.9 SCALE: 1/4" = 1'-0" SPORTS FLOORING IS OFOI TYPICAL AT DUGOUT

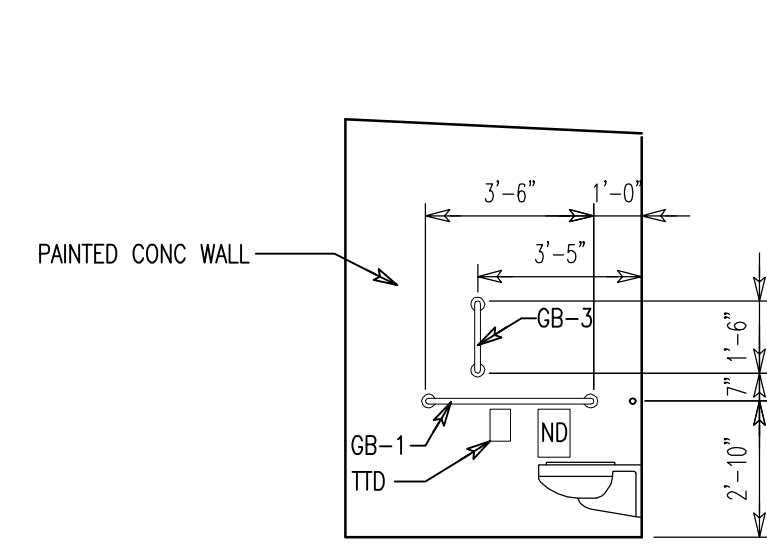

**7 DUGOUT TOILET**  
 A1.9 SCALE: 1/4" = 1'-0"

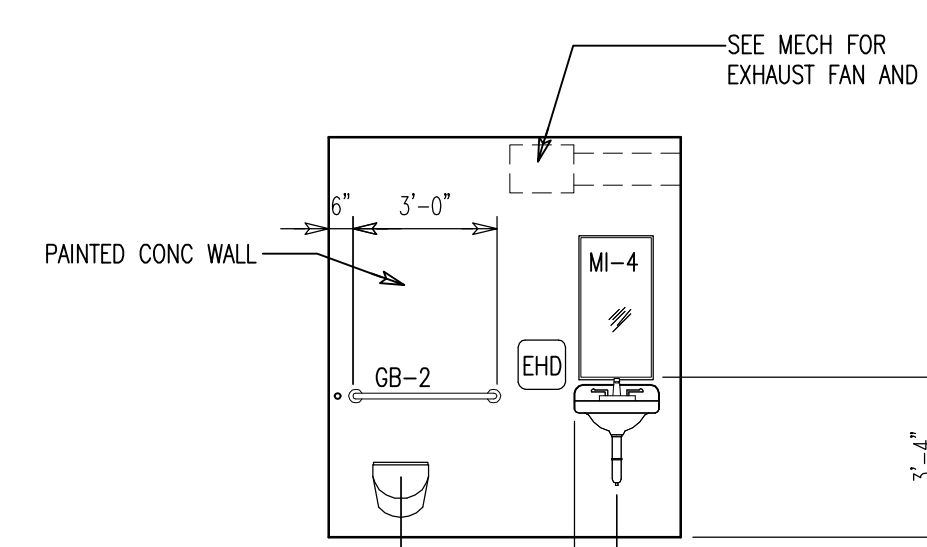

**8 DUGOUT TOILET**  
 A1.9 SCALE: 1/4" = 1'-0"

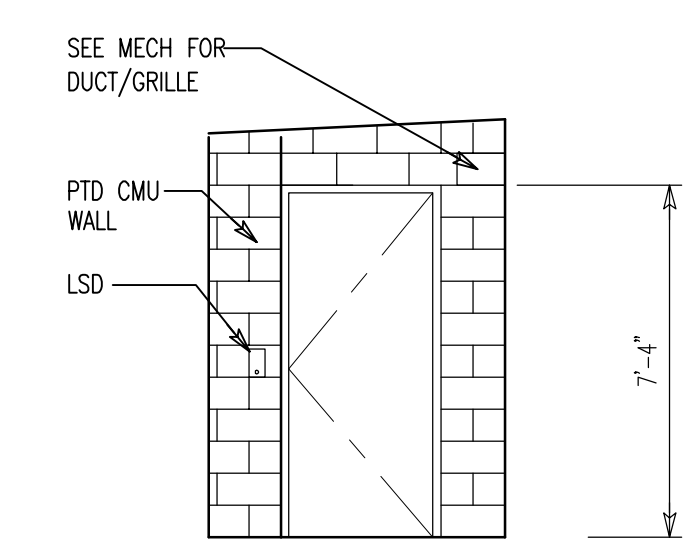

**9 DUGOUT TOILET**  
 A1.9 SCALE: 1/4" = 1'-0"

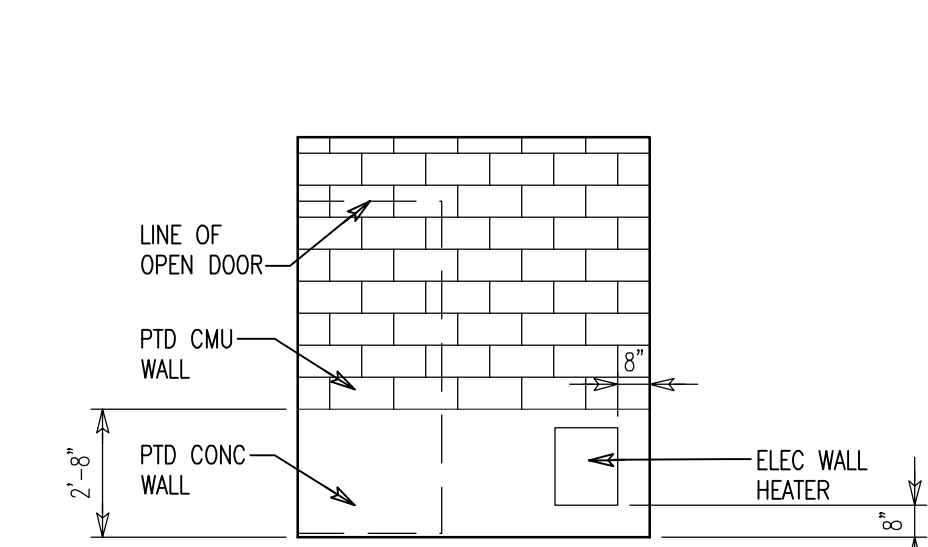

**10 DUGOUT TOILET**  
 A1.9 SCALE: 1/4" = 1'-0"

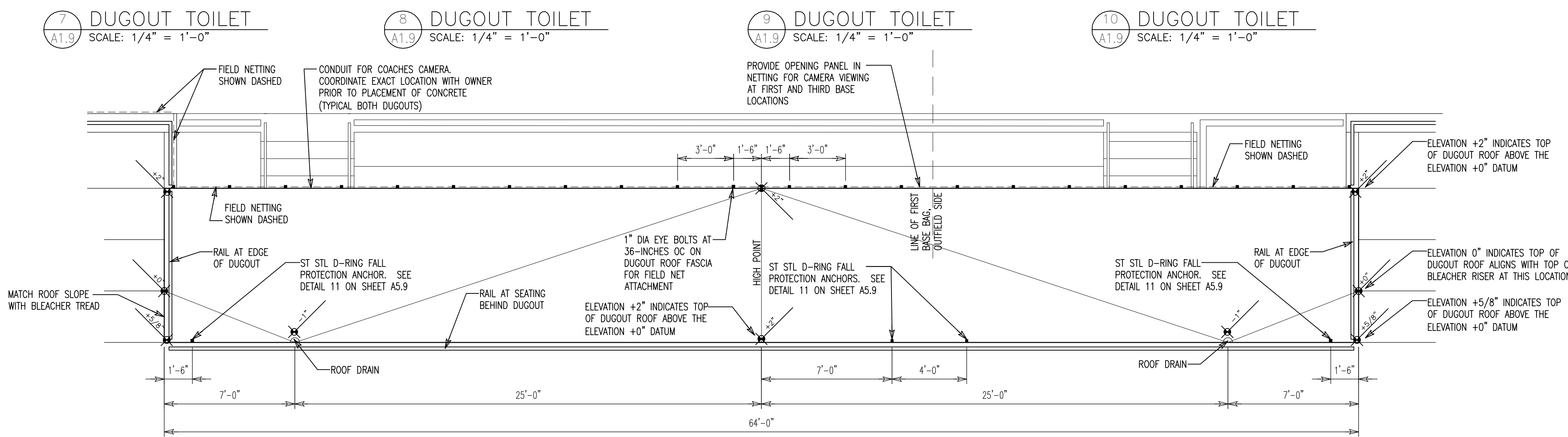

**11 HOME DUGOUT ROOF PLAN**  
 A1.9 SCALE: 1/4" = 1'-0" VISITOR ROOF PLAN SIMILAR, OPPOSITE HAND

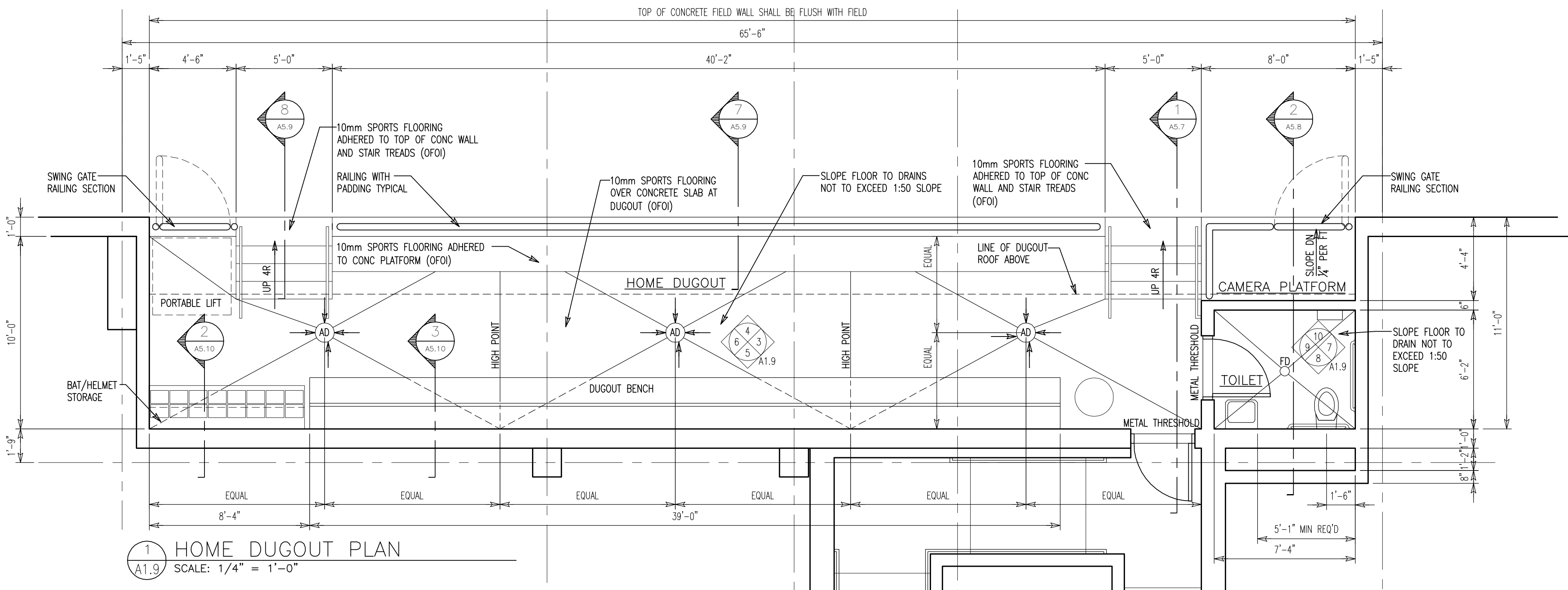

**1 HOME DUGOUT PLAN**  
 A1.9 SCALE: 1/4" = 1'-0"

1217 Hampton Street T. 803.771.2899  
 Columbia, SC 29201 F. 803.771.2858

**CHA**  
 111 Winners Circle T. 518.453.4500  
 Albany, NY 12205 F. 518.458.1735

CORPORATE SEAL

A/E SEAL

PROJECT TITLE

**UNIVERSITY OF SOUTH CAROLINA**

**SOFTBALL STADIUM CONSTRUCTION**

100% CONSTRUCTION DOCUMENTS

Conditions of Use: This drawing and the design thereon are the property of Quackenbush Architects + Planners. The reproduction, copying, or use of this drawing without the written consent of Quackenbush Architects + Planners is prohibited and any infringement will be subject to legal action.

| REVISIONS |          |
|-----------|----------|
| NO        | REVISION |
|           |          |
|           |          |
|           |          |
|           |          |
|           |          |
|           |          |
|           |          |
|           |          |
|           |          |
|           |          |

| SHEET INFORMATION |             |
|-------------------|-------------|
| Date              | 03.16.12    |
| Project No.       | 11.122.00   |
| Scale             |             |
| Drawn By          | JW          |
| Checked By        | EO, TW      |
| State Project No. | H27-6088-AU |

TITLE

**DUGOUT PLANS AND ELEVATIONS**

SHEET NO.

**A1.9**



CORPORATE SEAL



A/E SEAL



PROJECT TITLE

UNIVERSITY  
OF SOUTH  
CAROLINA

SOFTBALL  
STADIUM  
CONSTRUCTION

BID SET

Conditions of Use: This drawing and the design thereon are the property of Quackenbush Architects + Planners. The reproduction, copying, or use of this drawing without the written consent of Quackenbush Architects + Planners is prohibited and any infringement will be subject to legal action.

| REVISIONS |          |
|-----------|----------|
| NO.       | REVISION |
|           |          |
|           |          |
|           |          |

| SHEET INFORMATION |              |
|-------------------|--------------|
| Date              | 03.16.12     |
| Project No.       | 11.122.00    |
| Scale             | As indicated |
| Drawn By          | BLH          |
| Checked By        | BLH          |
| State Project No. | H27-6088-MJ  |

| TITLE   |      |
|---|------|
| REFLECTED<br>CEILING<br>PLANS<br>LOWER<br>LEVEL | A2.1 |

SHEET NO.

A2.1

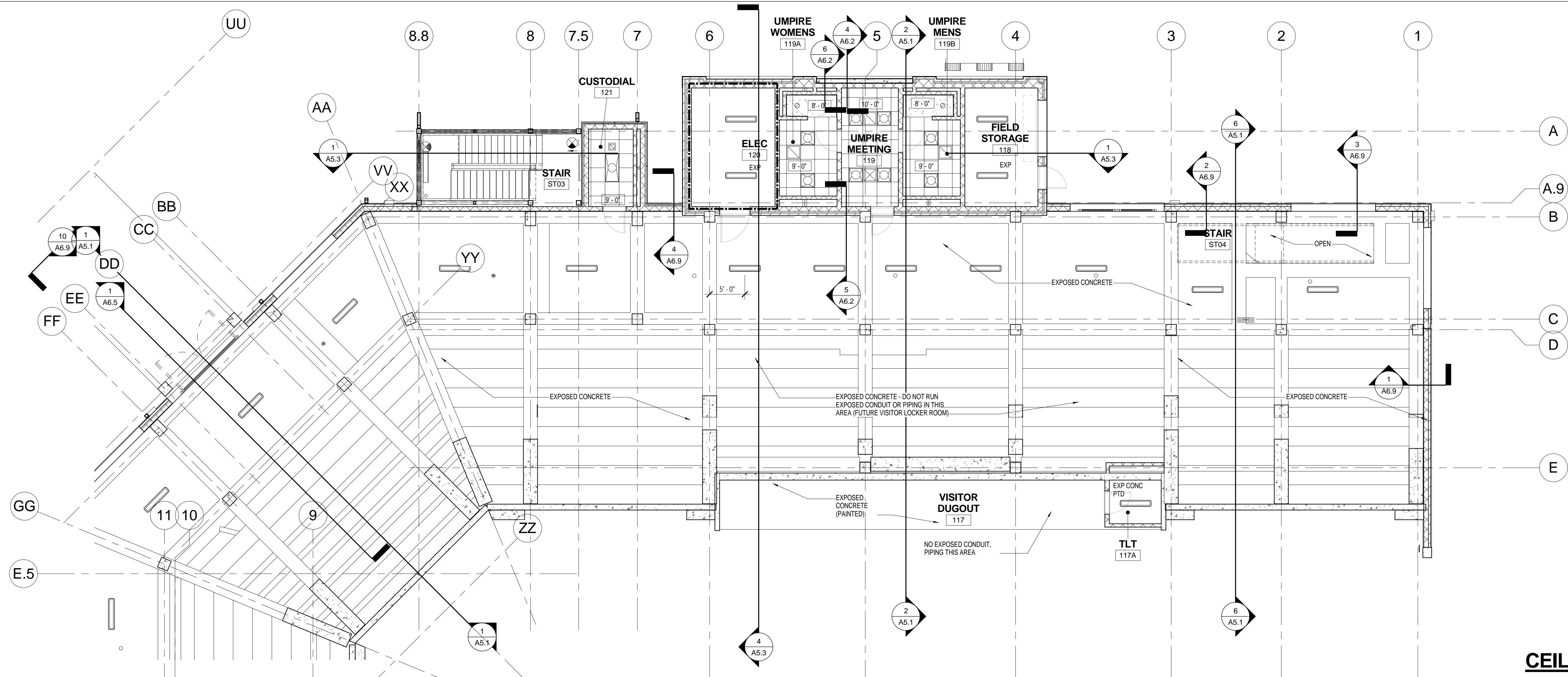

LOWER LEVEL REFLECTED  
CEILING PLAN VISITOR SIDE

SCALE: 1/8" = 1'-0"

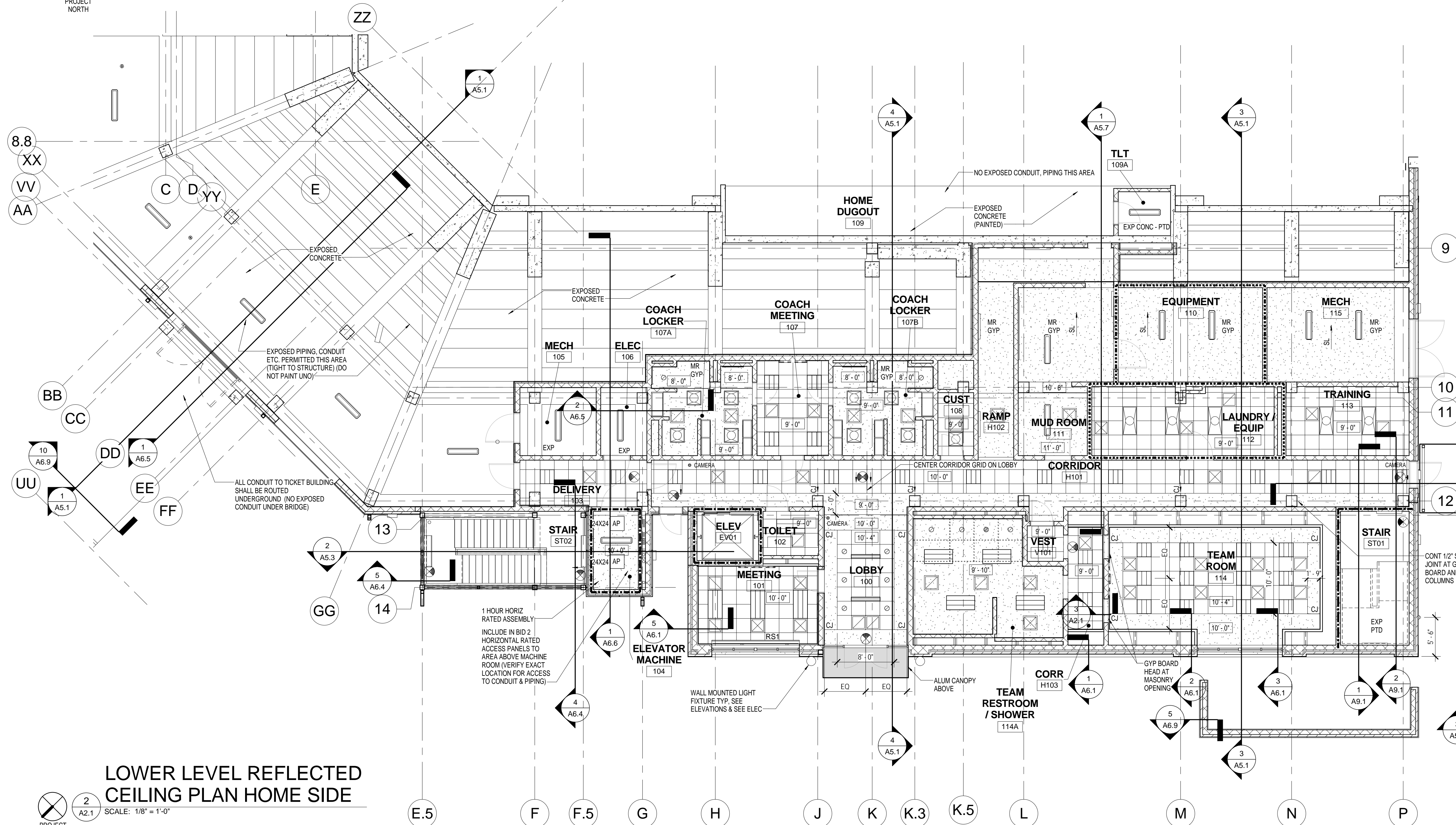

LOWER LEVEL REFLECTED  
CEILING PLAN HOME SIDE

SCALE: 1/8" = 1'-0"

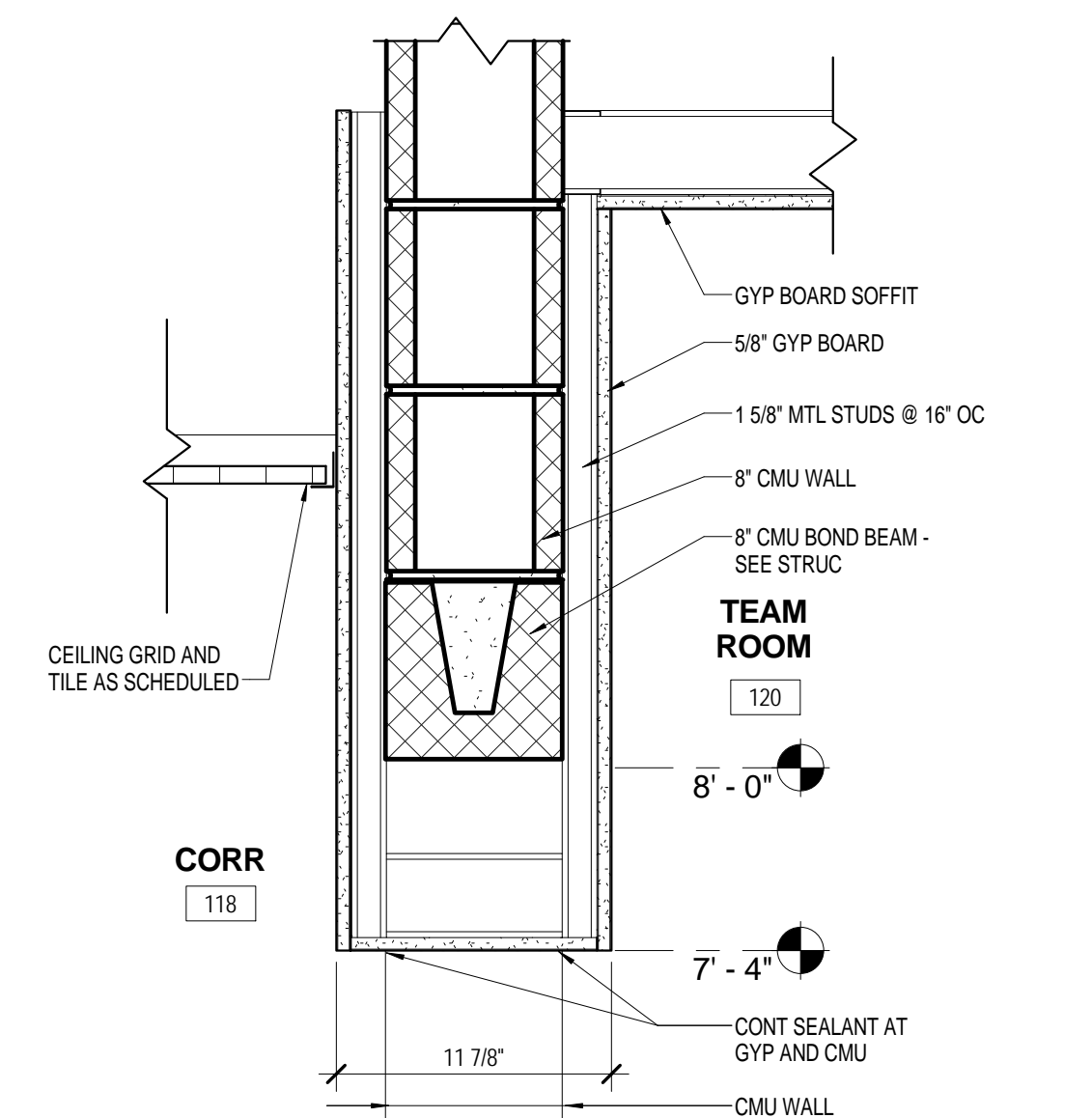

SOFFIT DETAIL AT TEAM ROOM

SCALE: 1 1/2\"/>

CEILING PLAN LEGEND

|  |  |  |   |
|--|--|--|---|
|  | 2X2 CEILING SYSTEM   |  | CEILING MOUNTED EXIT LIGHT  |
|  | GYPSUM BOARD CEILING SYSTEM<br>(SEE DETAILS FOR SPECIFIC LOCATIONS OF<br>1 HOUR AND 2 HOUR HORIZONTAL SHIELD<br>SYSTEMS) |  | WALL MOUNTED EXIT LIGHT   |
|  | SUPPLY GRILLE  |  | SMOKE AND/OR HEAT DETECTORS   |
|  | LINEAR SLOT DIFFUSER   |  | OCCUPANCY SENSOR  |
|  | RETURN / EXHAUST GRILLE  |  | MOTION SENSOR (FOI)   |
|  | FLUORESCENT FIXTURES   |  | STADIUM SOUND SYSTEM SPEAKER (IN CONTRACT)  |
|  | RADIANT HEAT PANEL   |  | SOUND SYSTEM SPEAKER OFI (PROVIDE EXTRA<br>CEILING TILE TO INSTALL)   |
|  | EXPOSED STRUCTURE  |  | ROLLER SHADE (MANUAL SINGLE)  |
|  | GYPSUM CONTROL JOINT   |  | ACCESS PANEL PAINTED TO MATCH ADJACENT FINISH. SIZE TO<br>ADEQUATELY ACCESS OR REMOVE EQUIPMENT, VALVES, ETC. ABOVE<br>CEILING. |
|  | APC JOINT  |  | SECURITY CAMERA OFI, SEE ELEC FOR ROUGH-IN  |
|  | MOISTURE RESISTANT GYP BOARD, PAINTED  |  |   |

SEE A10.1 FOR ALTERNATE NO 3 -  
ENLARGED BATTING CAGE



CORPORATE SEAL



A/E SEAL



PROJECT TITLE

UNIVERSITY  
OF SOUTH  
CAROLINA

SOFTBALL  
STADIUM  
CONSTRUCTION

BID SET

Conditions of Use: This drawing and the design thereon are the property of Quackenbush Architects + Planners, LLC. The reproduction, copying, or use of this drawing without the written consent of Quackenbush Architects + Planners is prohibited and any infringement will be subject to legal action.

| REVISIONS |          |      |
|-----------|----------|------|
| NO.       | REVISION | DATE |
|           |          |      |
|           |          |      |
|           |          |      |
|           |          |      |
|           |          |      |
|           |          |      |
|           |          |      |
|           |          |      |
|           |          |      |

| SHEET INFORMATION |              |
|-------------------|--------------|
| Date              | 03.16.12     |
| Project No.       | 11.122.00    |
| Scale             | 1/8" = 1'-0" |
| Drawn By          | BLH          |
| Checked By        | BLH          |
| State Project No. | H27-6086-MJ  |

TITLE

CONCOURSE LEVEL  
REFLECTED  
CEILING  
PLANS

SHEET NO.

A2.2

## CEILING PLAN LEGEND

|  |   |  |   |
|--|---|--|---|
|  | 2X2 CEILING SYSTEM  |  | CEILING MOUNTED EXIT LIGHT  |
|  | GYPSUM BOARD CEILING SYSTEM<br>(SEE DETAILS FOR SPECIFIC LOCATIONS OF<br>1 HOUR AND 2 HOUR HORIZONTAL SHAFT<br>SYSTEMS) |  | WALL MOUNTED EXIT LIGHT   |
|  | SUPPLY GRILLE   |  | SMOKE AND/OR HEAT DETECTORS   |
|  | LINEAR SLOT DIFFUSER  |  | OCCUPANCY SENSOR  |
|  | RETURN/EXHAUST GRILLE   |  | MOTION SENSOR (OFO)   |
|  | FLUORESCENT FIXTURES  |  | STADIUM SOUND SYSTEM SPEAKER (IN CONTRACT)  |
|  | RADIANT HEAT PANEL  |  | SOUND SYSTEM SPEAKER OFO (PROVIDE EXTRA<br>CEILING TILE TO INSTALLER)   |
|  | EXP. EXPOSED STRUCTURE  |  | ROLLER SHADE (MANUAL SINGLE)  |
|  | CJ GYPSUM CONTROL JOINT   |  | ACCESS PANEL PAINTED TO MATCH ADJACENT FINISH. SIZE TO<br>ADEQUATELY ACCESS OR REMOVE EQUIPMENT, VALVES, ETC. ABOVE<br>CEILING. |
|  | JT APC JOINT  |  | SECURITY CAMERA OFO. SEE ELEC FOR ROUGH-IN  |
|  | MR GYP MOISTURE RESISTANT GYP BOARD, PAINTED  |  | CAMERA  |

## CONCOURSE LEVEL REFLECTED CEILING PLAN VISITOR SIDE

SCALE: 1/8" = 1'-0"

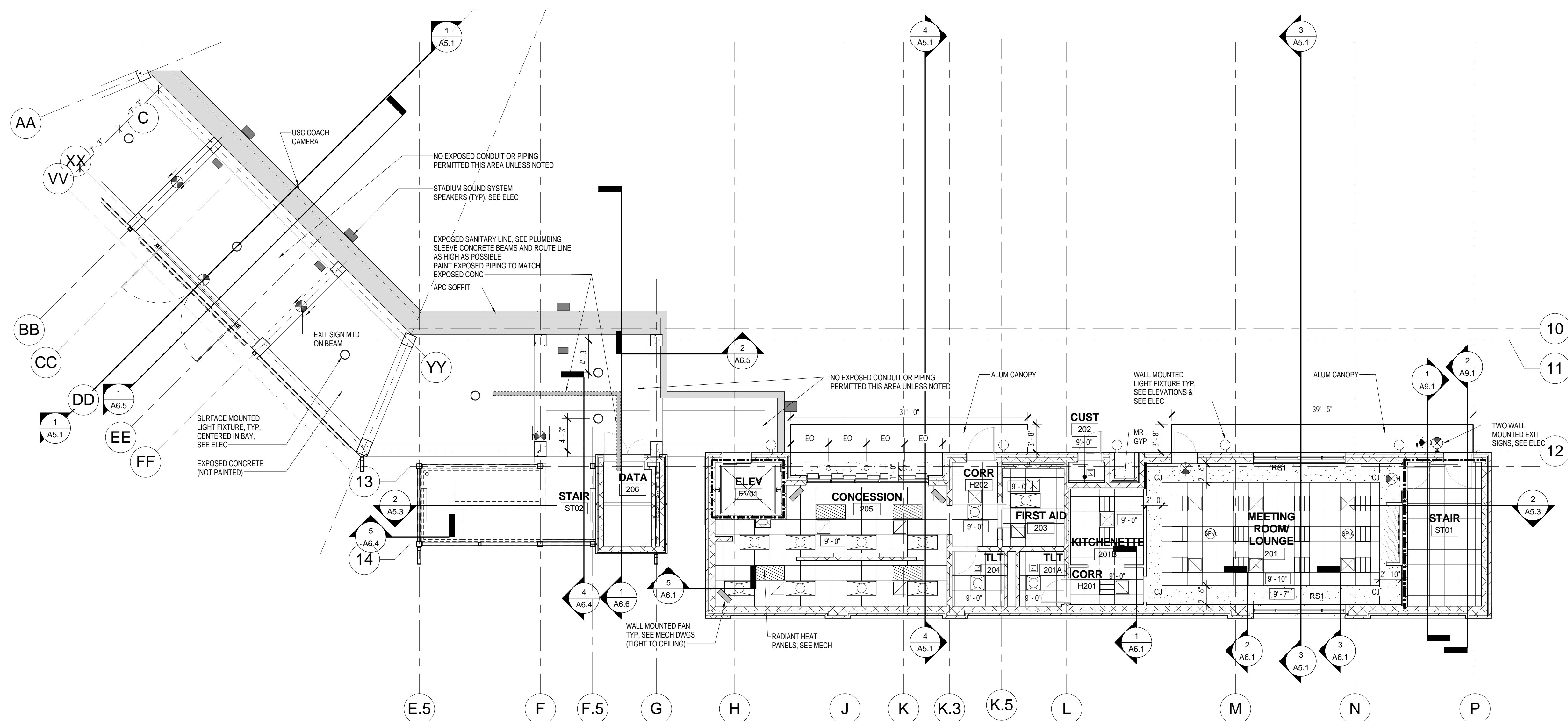

## CONCOURSE LEVEL REFLECTED CEILING PLAN HOME SIDE

SCALE: 1/8" = 1'-0"



## TICKET BUILDING REFLECTED CEILING PLAN

SCALE: 1/8" = 1'-0"

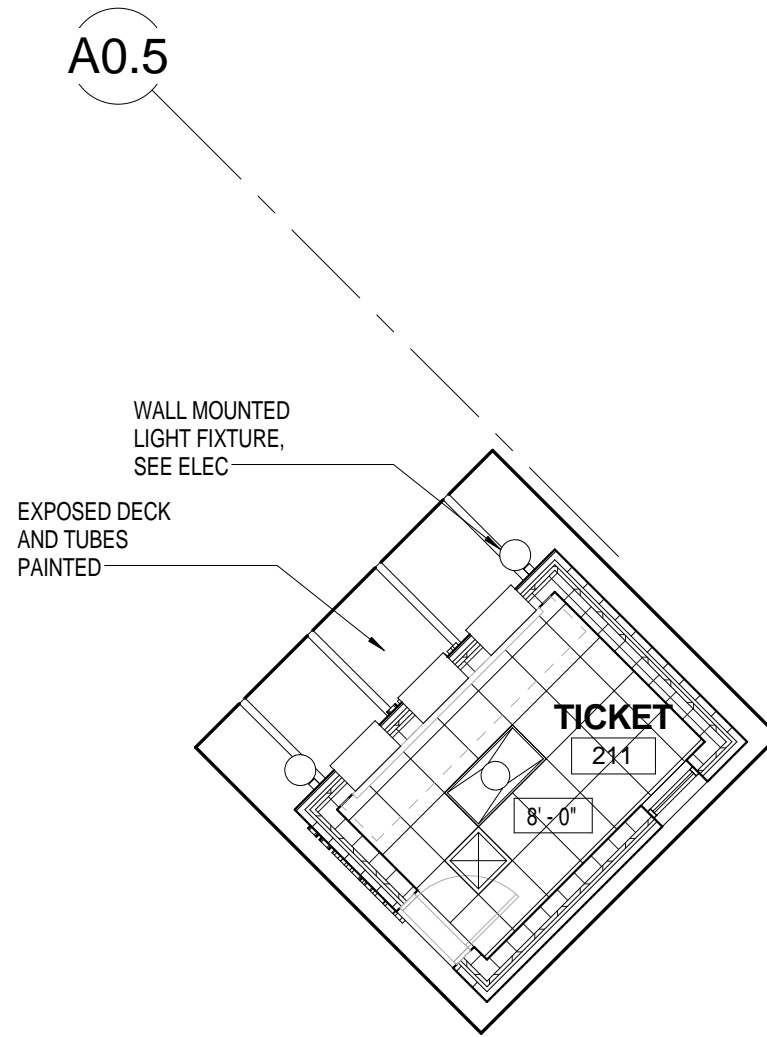



## GENERAL CEILING NOTES

- ALL CEILING HEIGHTS TO BE 10'-0" AFF UNLESS NOTED OTHERWISE. WHERE CEILINGS ARE ADJACENT TO STOREFRONT FRAMING, ADJUST CEILINGS AS REQUIRED TO ALIGN CEILING EDGE TRIM TO GYPSUM BOARD RETURN AT STOREFRONT HEAD.
- FINISHED CEILING HEIGHT SHALL BE REFERENCED FROM THE FINISH FLOOR BELOW.
- ALL SUSPENDED ACOUSTICAL CEILING GRIDS ARE TO BE CENTERED IN THE CEILING (OR) ROOM AS SHOWN, UNLESS OTHERWISE NOTED.
- LIGHT FIXTURES SHALL BE MOUNTED WITH RESPECT TO THE SUSPENDED GRID SYSTEM AS SHOWN. ALL DEVICES (SPRINKLER HEADS, SMOKE DETECTORS, ETC.) ARE TO BE CENTERED IN THE ROOM OR TILE AS SHOWN.
- ACTUAL LIGHT FIXTURE LAYOUTS IN MECHANICAL AND ELECTRICAL ROOMS SHALL BE COORDINATED WITH EQUIPMENT, DUCTWORK, AND PIPING TO MAINTAIN EVEN LIGHT DISTRIBUTION.
- SEE ELECTRICAL DRAWINGS FOR FULL SCOPE OF ELECTRICAL CEILING AND WALL MOUNTED DEVICES.
- GENERAL CONTRACTOR SHALL COORDINATE ALL UTILITY SYSTEM PIPING, DUCTWORK, CONDUIT, EQUIPMENT, DEVICES, ETC. WITH ARCHITECTURAL DRAWINGS INCLUDING REFLECTED CEILING PLANS AND BUILDING SECTIONS. PREPARE COORDINATION DRAWINGS OF ALL SYSTEMS FOR REVIEW AND APPROVAL PRIOR TO INSTALLATION OF SYSTEM COMPONENTS OR CEILING GRID. INDICATED LOCATIONS OF ALL COMPONENTS ARE APPROXIMATE AND MUST BE COORDINATED WITH ALL SUBCONTRACTORS DURING SUBMITTALS AND PRIOR TO INSTALLATION. ANY MODIFICATIONS TO LOCATIONS INDICATED MUST BE APPROVED BY ARCHITECT.
- GENERAL CONTRACTOR SHALL COORDINATE ALL CEILING MOUNTED EQUIPMENT, DEVICES, FIXTURES, AND GRILLS WITH REFLECTED CEILING PLANS. INDICATED LOCATIONS OF ALL COMPONENTS ARE APPROXIMATE AND MUST BE COORDINATED WITH ALL SUBCONTRACTORS DURING SUBMITTALS AND PRIOR TO INSTALLATION. ANY MODIFICATIONS TO LOCATIONS INDICATED MUST BE APPROVED BY ARCHITECT.
- CEILING MOUNTED SPRINKLERS SHALL BE LOCATED IN CENTER OF CEILING TILE IN APC CEILINGS AND TO ALIGN WITH DOWN LIGHTS IN GNB CEILINGS.
- SEE FP DRAWINGS FOR FIRE PROTECTION SPRINKLER SYSTEM DESIGN. COORDINATE ROUTING OF ALL PIPING WITH ARCHITECTURAL DRAWINGS AND DETAILS AS WELL AS OTHER SYSTEM DRAWINGS (S.S., M.S., P.S., AND E.S.). PIPING TO BE CONCEALED WITHIN WALLS AND CEILINGS UNLESS OTHERWISE INDICATED. SUBMIT LAYOUT/COORDINATION DRAWING FOR REVIEW AND APPROVAL PRIOR TO INSTALLATION.
- PROVIDE ADDITIONAL METAL STUD FRAMING OR METAL BLOCKING FOR WINDOW SHADES, PROJECTION SCREENS, AND OTHER CEILING MOUNTED DEVICES.
- AT ALL SUSPENDED GYPSUM BOARD CEILINGS, SECURE 5/8" GYPSUM BOARD ON SUSPENDED CHANNEL FRAMING SYSTEM. SEE SPECIFICATIONS.
- NOTIFY ARCHITECT PRIOR TO CUTTING ANY TILES WHICH WILL BE SMALLER THAN 6" IN ANY DIRECTION. AT LOCATIONS WHERE CEILING TILES ARE TO BE CUT ALONG CURVES OR ANGLES, MODIFY GRID AND PROVIDE CUT 2X4 TILES TO ELIMINATE PARTIAL TILES SMALLER THAN 6" IN ANY DIRECTION AND AS GRAPHICALLY SHOWN.
- ACCESS PANELS ARE TO BE PROVIDED BY GENERAL CONTRACTOR. QUANTITY OF ACCESS PANELS SHOWN ON ARCHITECTURAL DRAWINGS IS NOT INTENDED TO BE ALL INCLUSIVE; SEE HVAC, PLUMBING, ELECTRICAL DRAWINGS AND FIRE PROTECTIONS SHOP DRAWINGS FOR ADDITIONAL ACCESS PANELS NOT SHOWN.
- PAINT ALL STEEL PLATES AND ANGLES AT WINDOW LINTELS- SEE WINDOW DETAILS FOR EXTENT OF WORK.
- GYPSUM BOARD CONTROL JOINTS AT 30'-0" MAX. SEE REFLECTED CEILING PLANS AND ELEVATIONS FOR SPECIFIC ALIGNMENTS TO OPENINGS OR COLUMN LINES.
- WHERE CONTROL JOINTS OCCUR IN ADJACENT CEILINGS AND SOFFITS AND WALLS, CONTROL JOINTS SHALL ALIGN UNLESS OTHERWISE NOTED.
- ROLLER SHADES SHALL BE IN LENGTHS AS LONG AS PRACTICAL AND AS CLOSE TO EQUAL SIZE IN EACH INDIVIDUAL ROOM. JOINTS BETWEEN TWO SHADES SHALL ALIGN WITH CENTERLINE OF MULLION.
- USE MOISTURE RESISTANT GYPSUM BOARD AT SHOWER CEILINGS.
- PROVIDE ALL NECESSARY CEILING GRID TRIM AND ACCESSORIES FOR ROUND AND ORTHOGONAL PENETRATIONS.
- ROLLER SHADES ARE SHOWN FOR LOCATION ONLY. ACTUAL QUANTITY OF SHADES SHALL BE BASED ON MANUFACTURER REQUIREMENTS AND SPECIFICATIONS.
- INSTALL BATT INSULATION ON CEILING TILE AT UPPER LEVEL PRESS BOX ROOMS.

CORPORATE SEAL

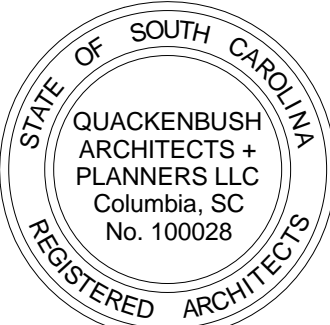

A/E SEAL

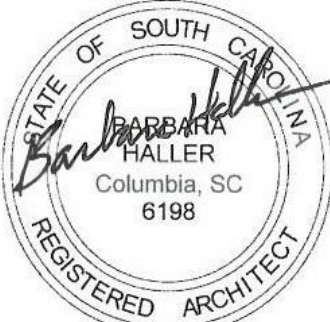

PROJECT TITLE

UNIVERSITY  
OF SOUTH  
CAROLINA

SOFTBALL  
STADIUM  
CONSTRUCTION

BID SET

Conditions of Use: This drawing and the design thereon are the property of Quackenbush Architects + Planners. The reproduction, copying, or use of this drawing without the written consent of Quackenbush Architects + Planners is prohibited and any infringement will be subject to legal action.

| REVISIONS |          |      |
|-----------|----------|------|
| NO.       | REVISION | DATE |
|           |          |      |
|           |          |      |
|           |          |      |
|           |          |      |
|           |          |      |
|           |          |      |
|           |          |      |
|           |          |      |
|           |          |      |

| SHEET INFORMATION |              |
|-------------------|--------------|
| Date              | 03.16.12     |
| Project No.       | 11.122.00    |
| Scale             | As indicated |
| Drawn By          | BLH          |
| Checked By        | BLH          |
| State Project No. | H27-6088-MJ  |

TITLE

UPPER  
LEVEL  
REFLECTED  
CEILING  
PLAN

SHEET NO.

A2.3

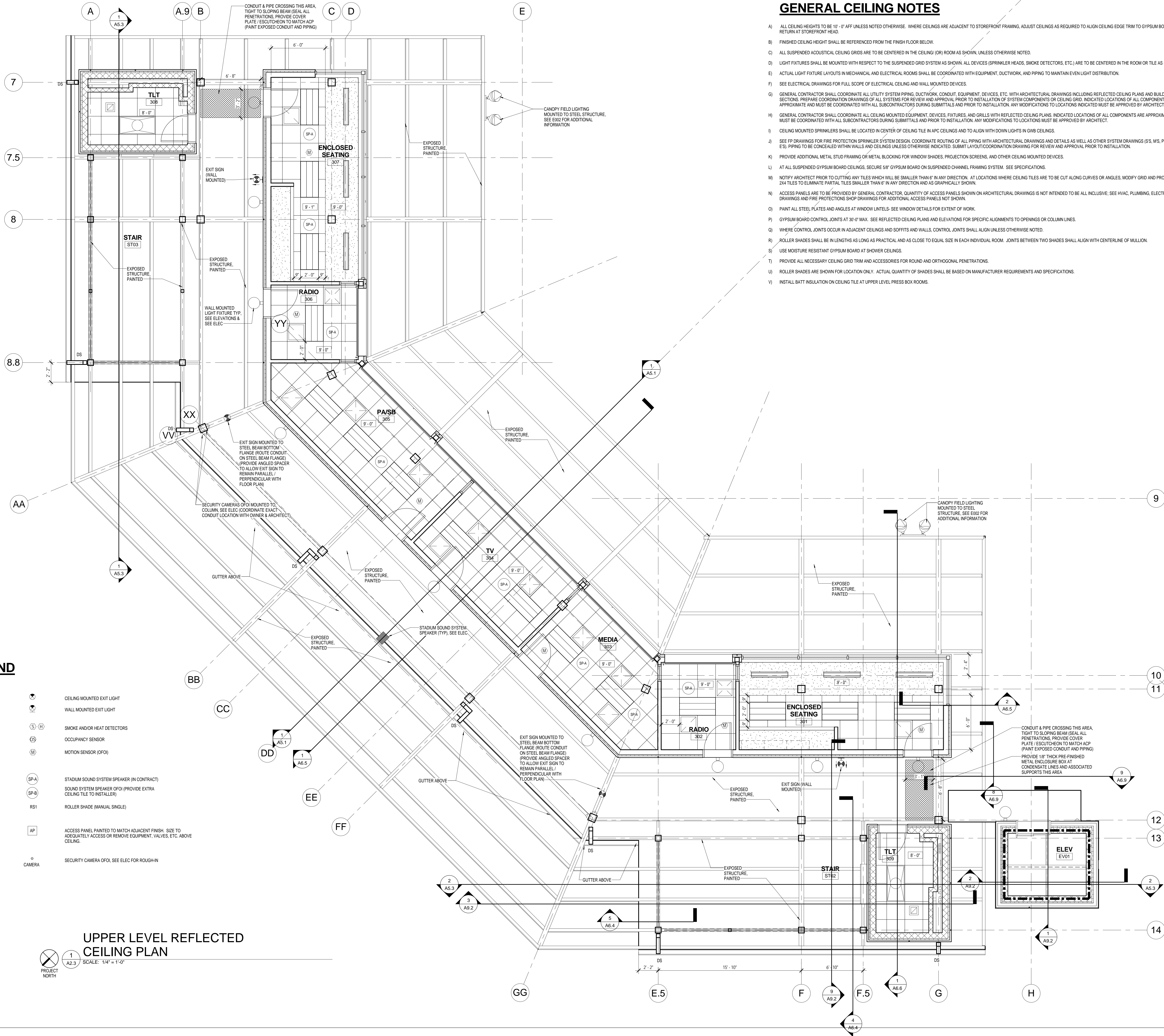

## CEILING PLAN LEGEND

- 2X2 CEILING SYSTEM
- GYPSUM BOARD CEILING SYSTEM (SEE DETAILS FOR SPECIFIC LOCATIONS OF 1 HOUR AND 2 HOUR HORIZONTAL SHAFT SYSTEMS)
- SUPPLY GRILLE
- LINEAR SLOT DIFFUSER
- RETURN / EXHAUST GRILLE
- FLUORESCENT FIXTURES
- RADIANT HEAT PANEL
- EXP. EXPOSED STRUCTURE
- CJ GYPSUM CONTROL JOINT
- JT APC JOINT
- MR GYP MOISTURE RESISTANT GYP BOARD, PAINTED

- CEILING MOUNTED EXIT LIGHT
- WALL MOUNTED EXIT LIGHT
- SMOKE AND/OR HEAT DETECTORS
- OCCUPANCY SENSOR
- MOTION SENSOR (OFOI)
- STADIUM SOUND SYSTEM SPEAKER (IN CONTRACT)
- SOUND SYSTEM SPEAKER OFOI (PROVIDE EXTRA CEILING TILE TO INSTALLER)
- ROLLER SHADE (MANUAL SINGLE)
- ACCESS PANEL PAINTED TO MATCH ADJACENT FINISH. SIZE TO ADEQUATELY ACCESS OR REMOVE EQUIPMENT, VALVES, ETC. ABOVE CEILING.
- SECURITY CAMERA OFOI, SEE ELEC FOR ROUGH-IN

## UPPER LEVEL REFLECTED CEILING PLAN

SCALE: 1/4" = 1'-0"





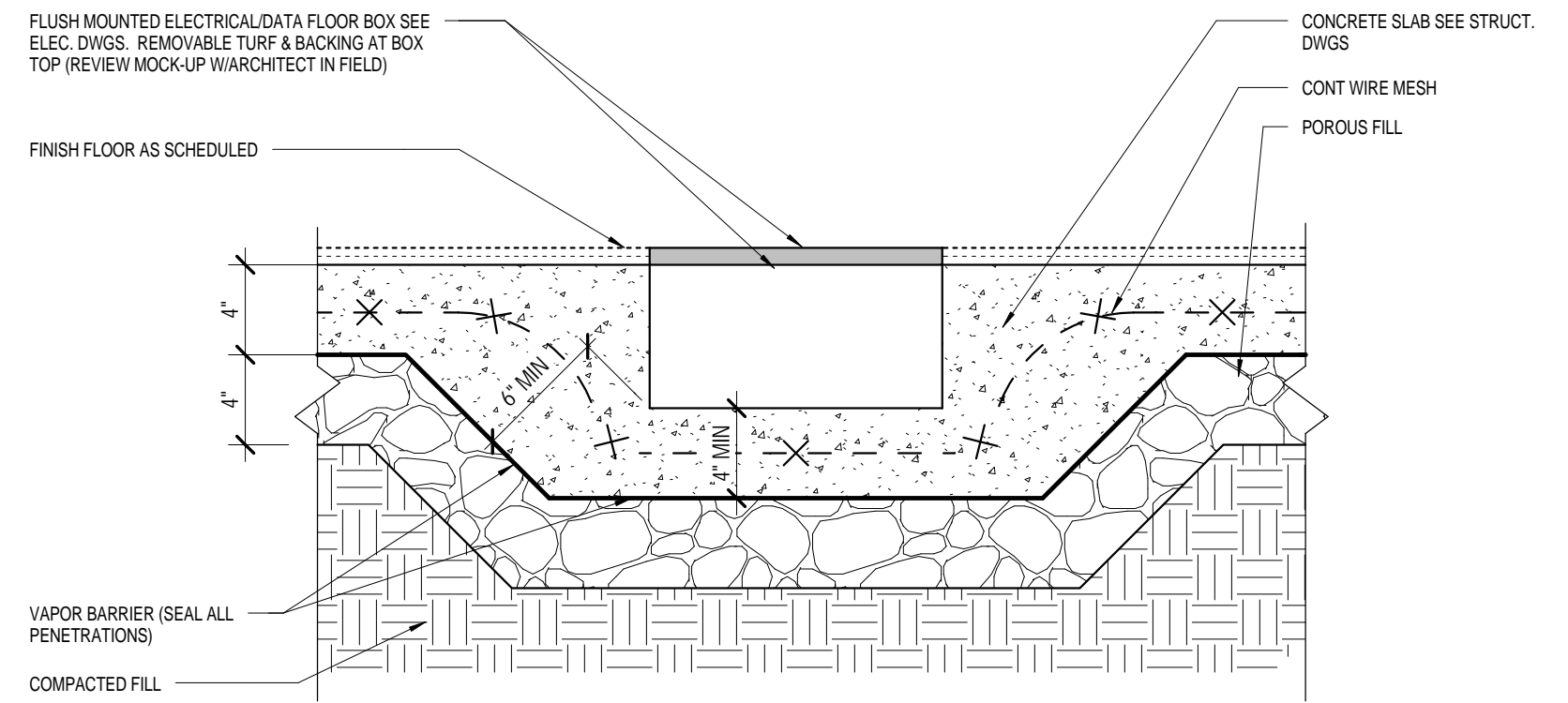

1  
A3.0  
DETAIL AT FLOOR BOX (FB)

SCALE: 1 1/2" = 1'-0"

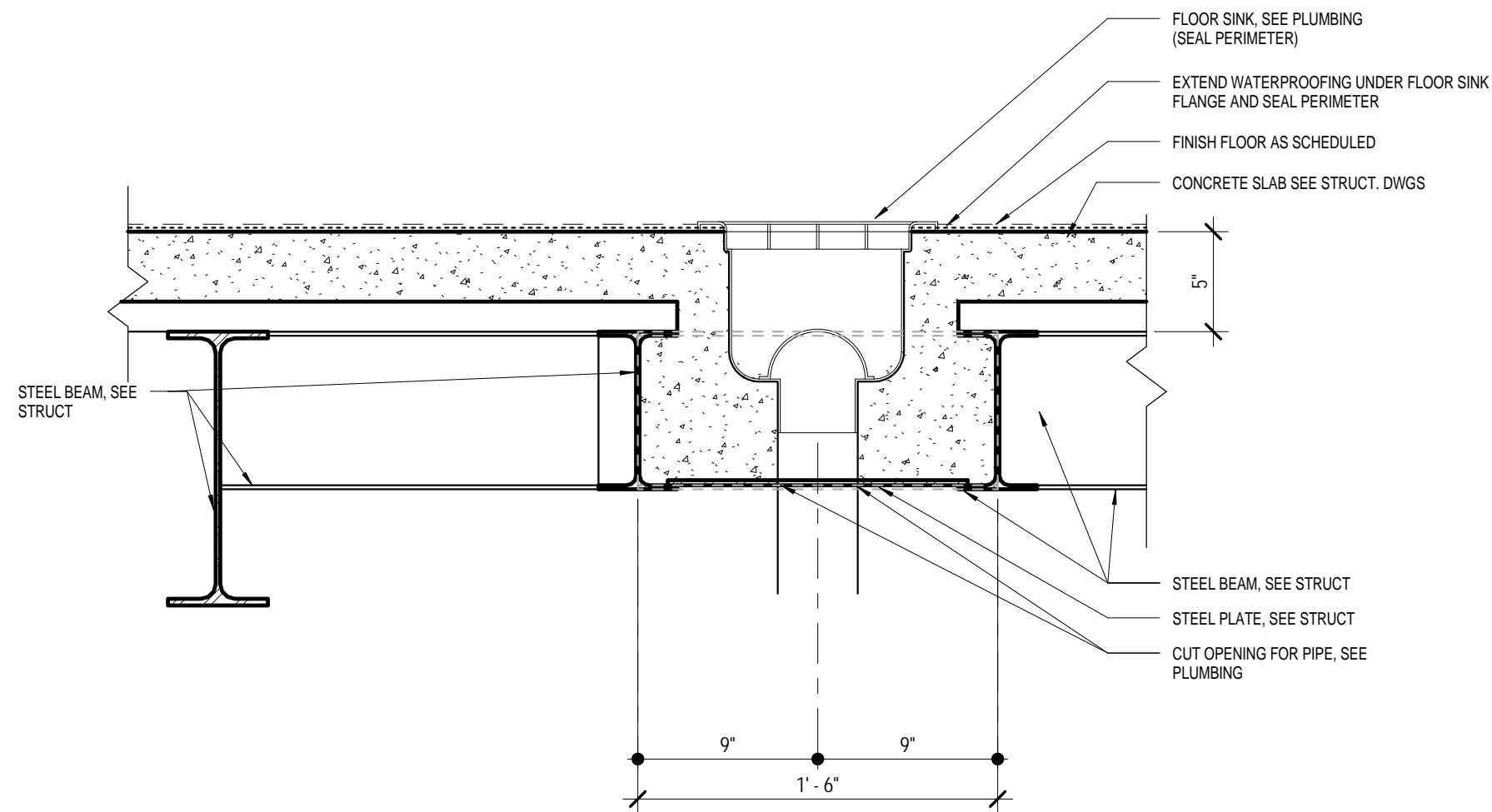

2  
A3.0  
DETAIL AT FLOOR SINK

SCALE: 1 1/2" = 1'-0"

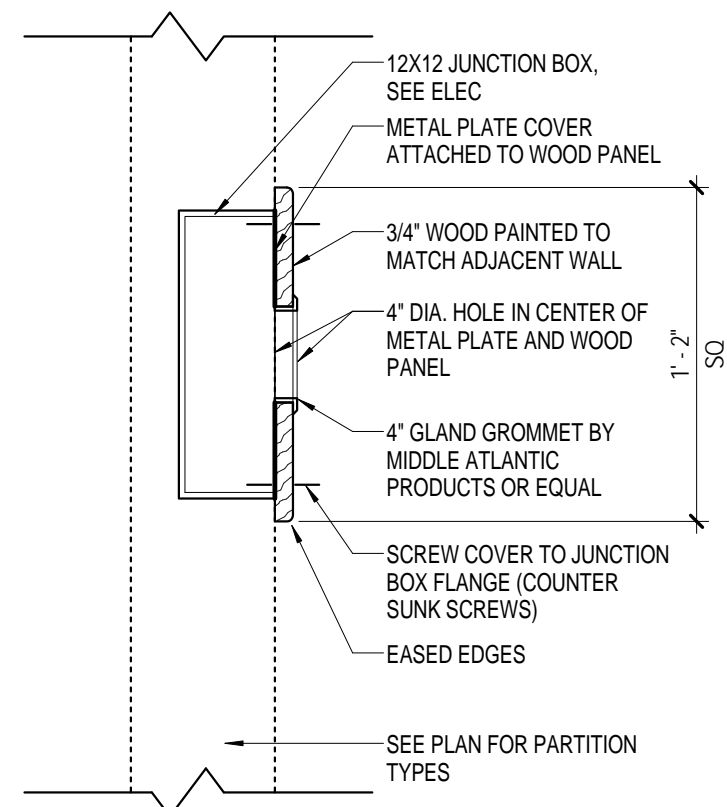

3  
A3.0  
DETAIL AT EXPOSED INTERIOR  
LARGE J-BOXES

SCALE: 1 1/2" = 1'-0"

|   |                               |  |   |                                    |  |   |   |   |                |
|---|-------------------------------|--|---|------------------------------------|--|---|---|---|----------------|
| A | PARALLEL TO METAL DECK FLUTES |  | B | PERPENDICULAR TO METAL DECK FLUTES |  | 1 | TYPICAL FIRE-RATED PARTITION HEAD DETAILS | 1 HOUR RATED AT CMU WALL AND METAL DECK (UL DESIGN NO. HW-D-1044) | SCALE<br>3\"/> |
|   |                               |  |   |                                    |  |   |   |   |                |

CORPORATE SEAL



A/E SEAL

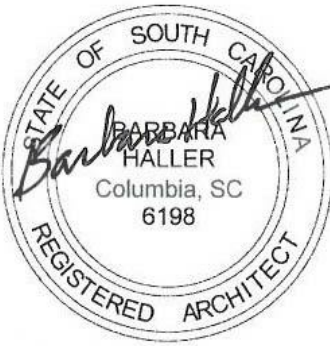

PROJECT TITLE

UNIVERSITY  
OF SOUTH  
CAROLINA

SOFTBALL  
STADIUM  
CONSTRUCTION

BID SET

Conditions of Use: This drawing and the design thereon are the property of Quackenbush Architects + Planners. The reproduction, copying, or use of this drawing without the written consent of Quackenbush Architects + Planners is prohibited and any infringement will be subject to legal action.

| REVISIONS |          |      |
|-----------|----------|------|
| NO        | REVISION | DATE |
|           |          |      |
|           |          |      |
|           |          |      |
|           |          |      |
|           |          |      |
|           |          |      |
|           |          |      |
|           |          |      |
|           |          |      |

| SHEET INFORMATION |              |
|-------------------|--------------|
| Date              | 03.16.12     |
| Project No.       | 11.122.00    |
| Scale             | As indicated |
| Drawn By          | BLH          |
| Checked By        | BLH          |
| State Project No. | H27-6086-MJ  |

PARTITION  
DETAILS,  
MISC  
DETAILS

SHEET NO.

A3.0



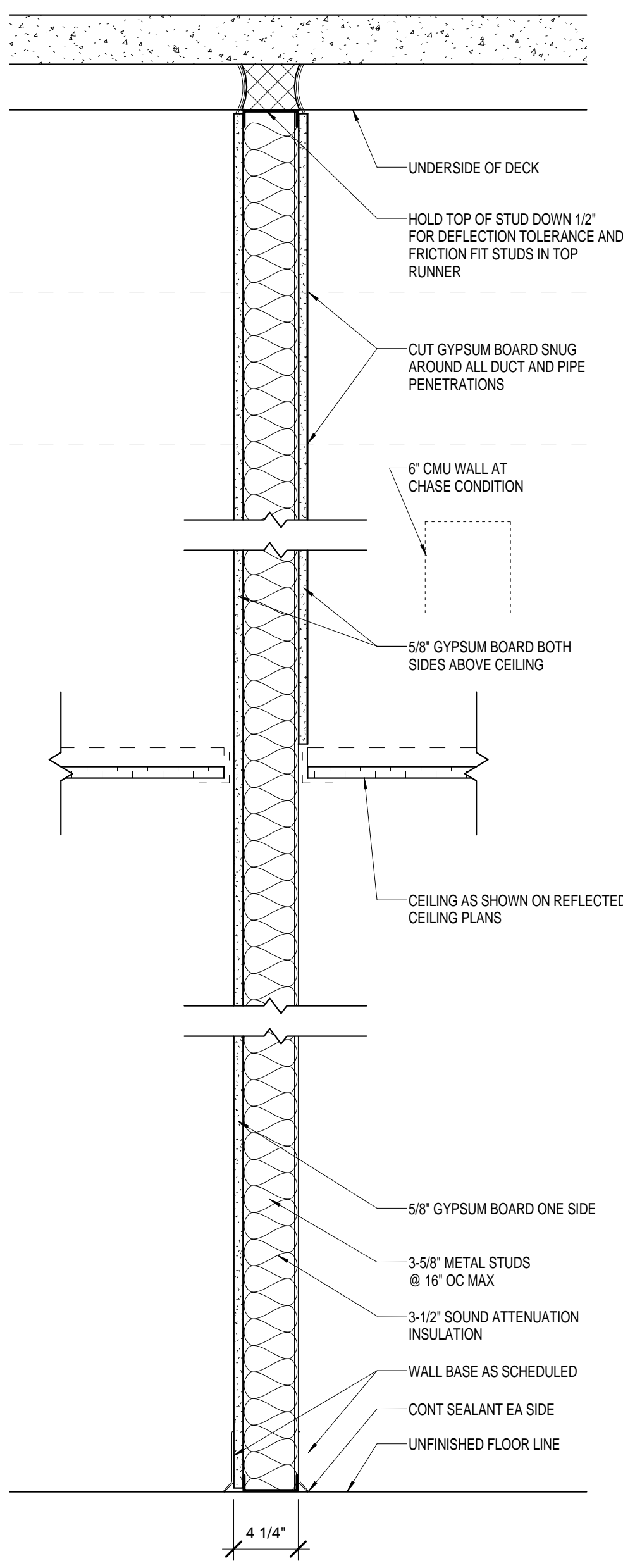
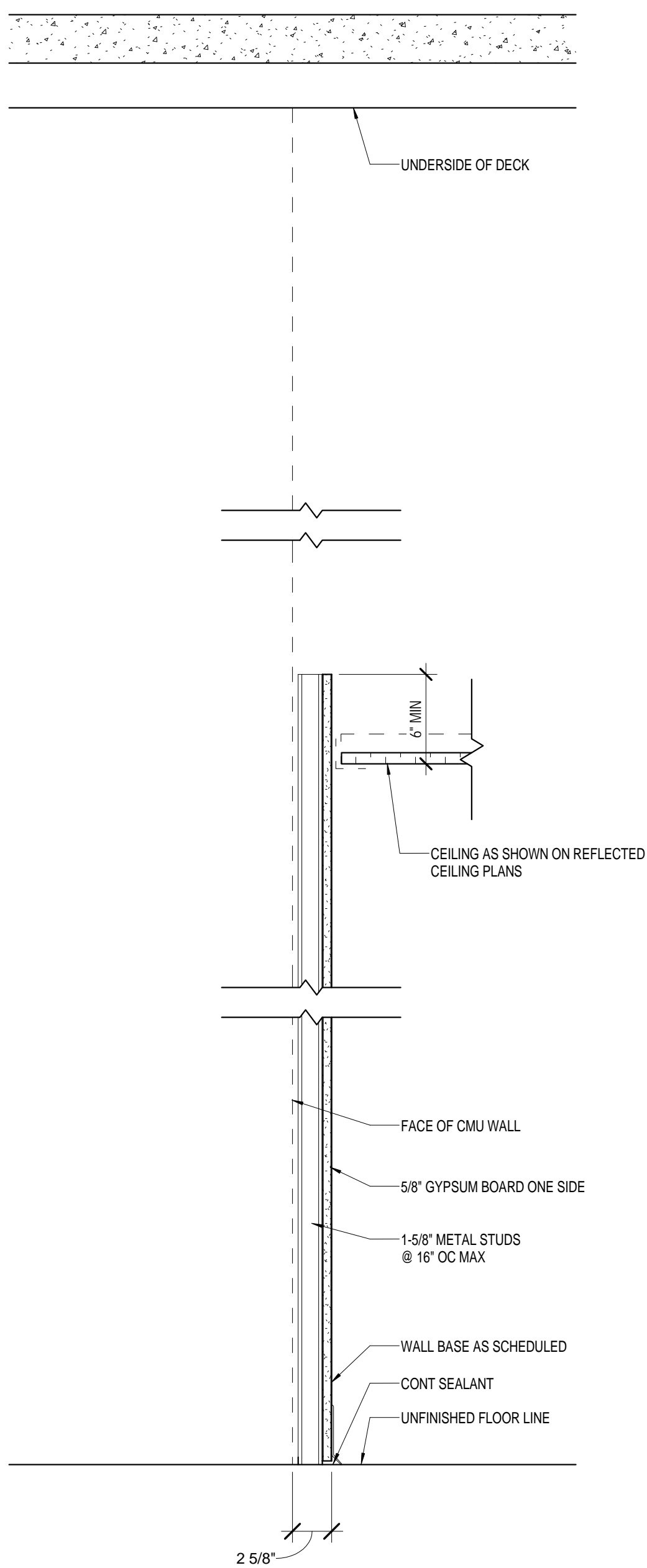
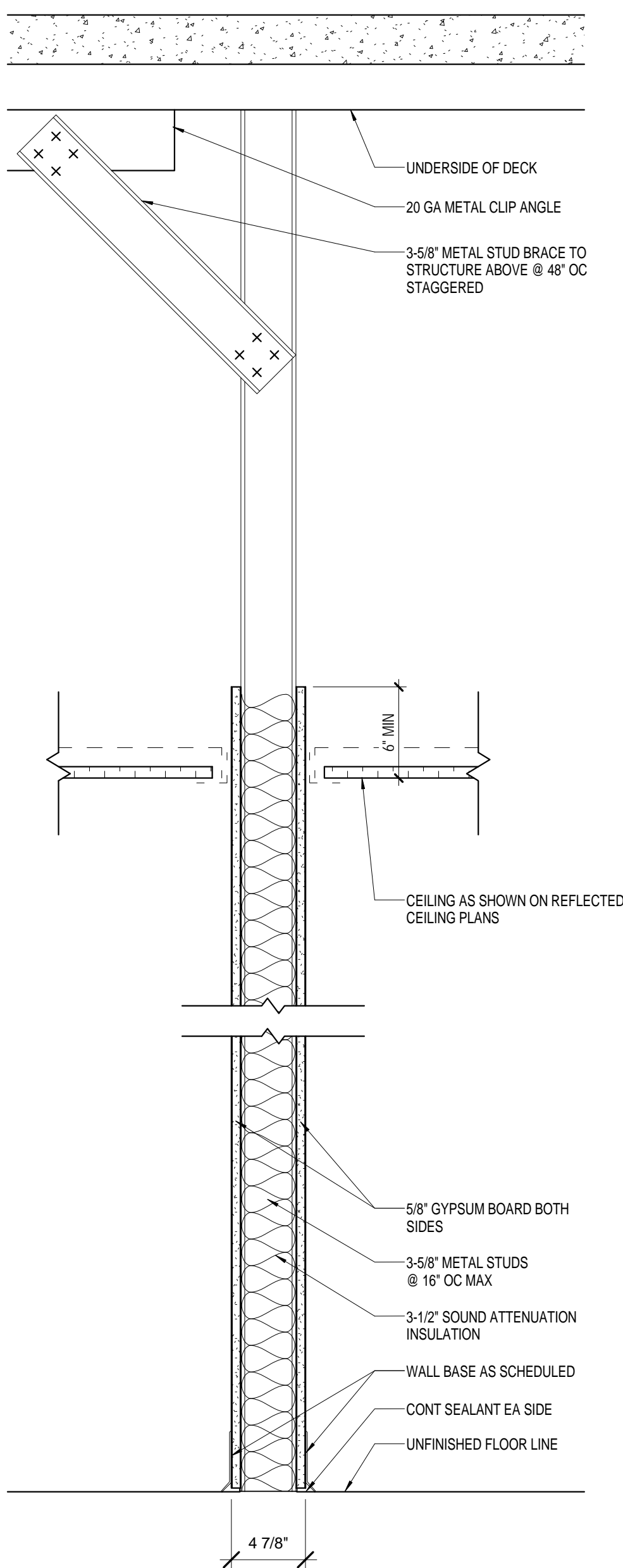
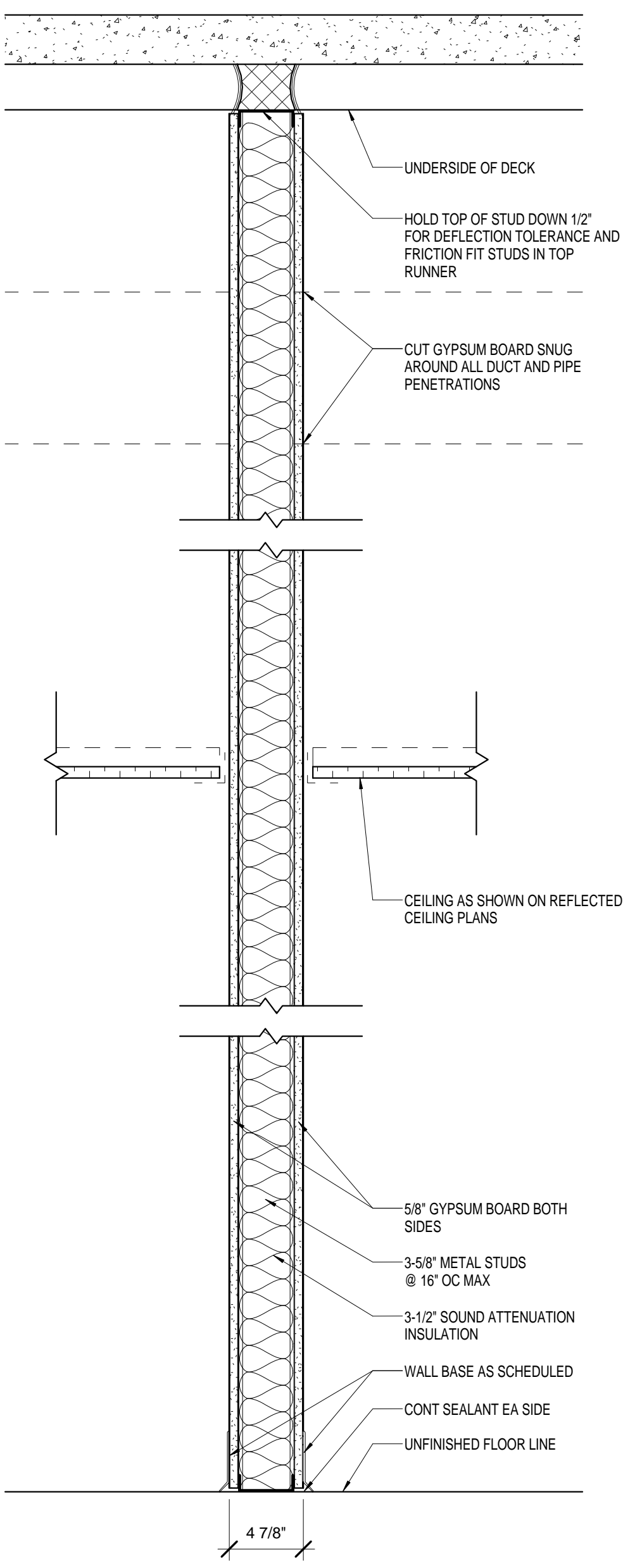

| G1 | FIRE RATING | TEST NO. | ACCOUST. RATING | ACCOUST. TEST NO. |
|----|-------------|----------|-----------------|-------------------|
|    | N/A         | N/A      | N/A             | N/A               |

| G2 | FIRE RATING | TEST NO. | ACCOUST. RATING | ACCOUST. TEST NO. |
|----|-------------|----------|-----------------|-------------------|
|    | N/A         | N/A      | N/A             | N/A               |

| G3 | FIRE RATING | TEST NO. | ACCOUST. RATING | ACCOUST. TEST NO. |
|----|-------------|----------|-----------------|-------------------|
|    | N/A         | N/A      | N/A             | N/A               |

| G4 | FIRE RATING | TEST NO. | ACCOUST. RATING | ACCOUST. TEST NO. |
|----|-------------|----------|-----------------|-------------------|
|    | N/A         | N/A      | N/A             | N/A               |

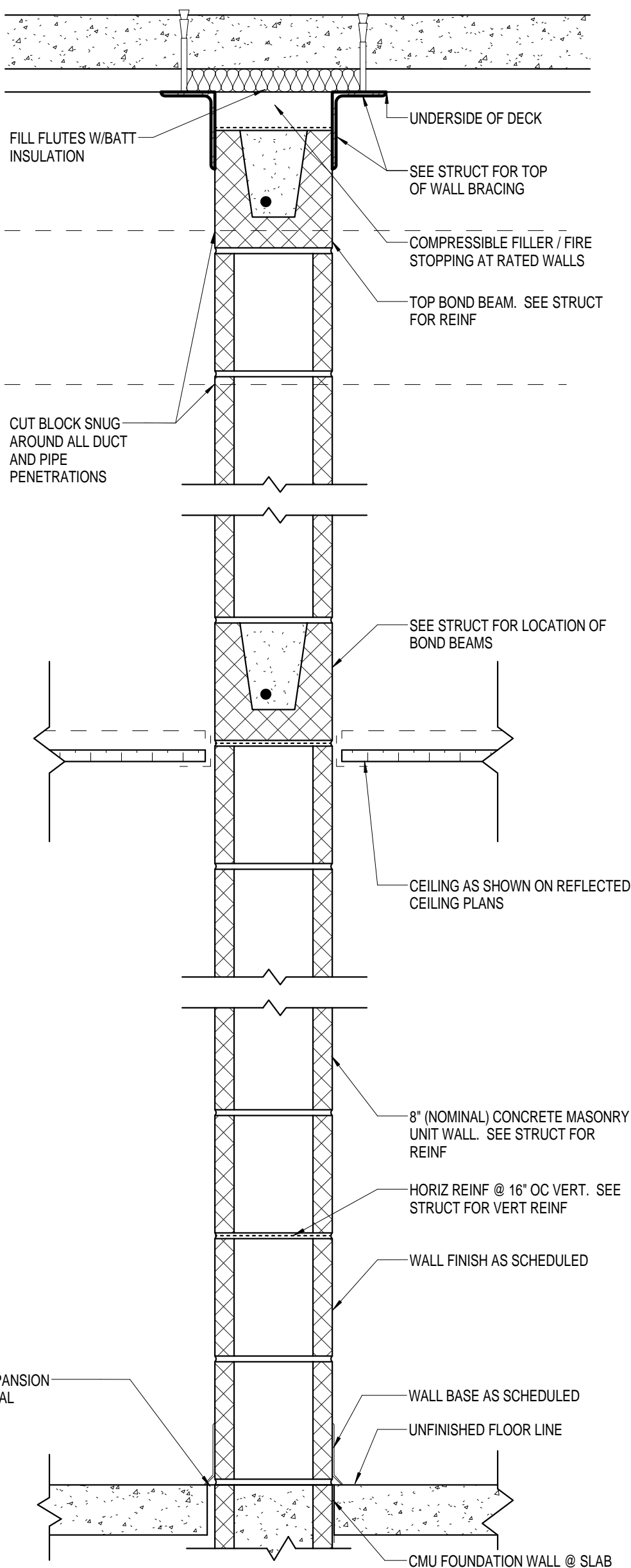

| M1F | SMOKE PARTITION SIM | FIRE RATING | TEST NO. | ACCOUST. RATING | ACCOUST. TEST NO. |
|-----|---------------------|-------------|----------|-----------------|-------------------|
|     |                     | 1 HR        | UL U904  | N/A             | N/A               |
| M1  |                     | FIRE RATING | TEST NO. | ACCOUST. RATING | ACCOUST. TEST NO. |
|     |                     | N/A         | N/A      | N/A             | N/A               |

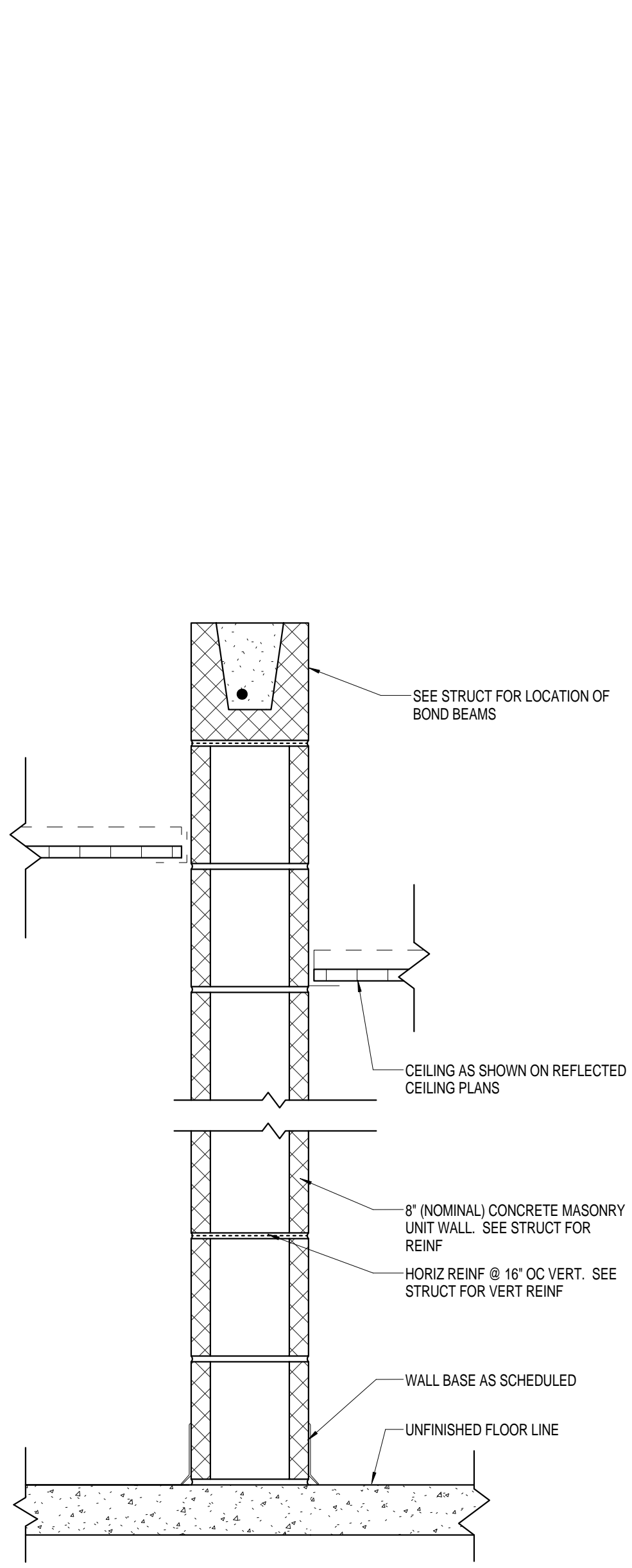

| M2 | FIRE RATING | TEST NO. | ACCOUST. RATING | ACCOUST. TEST NO. |
|----|-------------|----------|-----------------|-------------------|
|    | N/A         | N/A      | N/A             | N/A               |

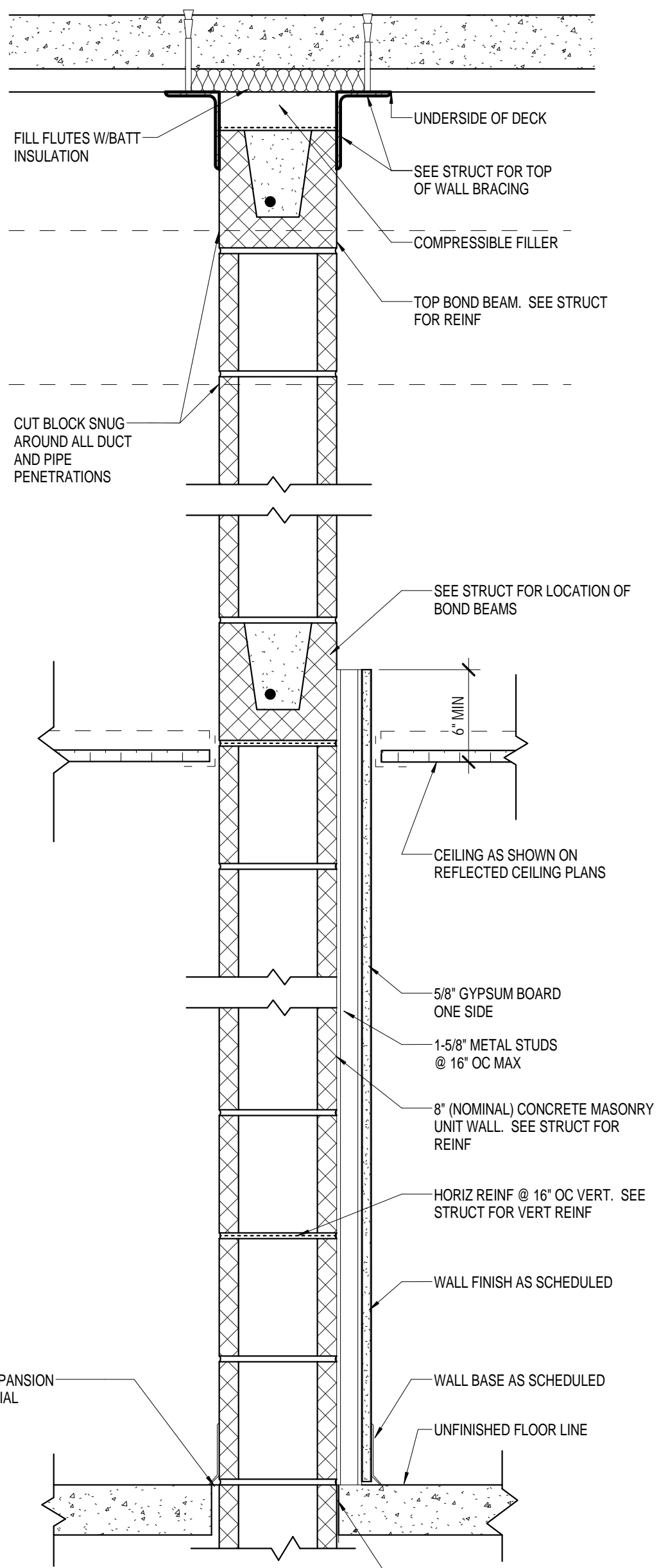

| M3 | FIRE RATING | TEST NO. | ACCOUST. RATING | ACCOUST. TEST NO. |
|----|-------------|----------|-----------------|-------------------|
|    | N/A         | N/A      | N/A             | N/A               |

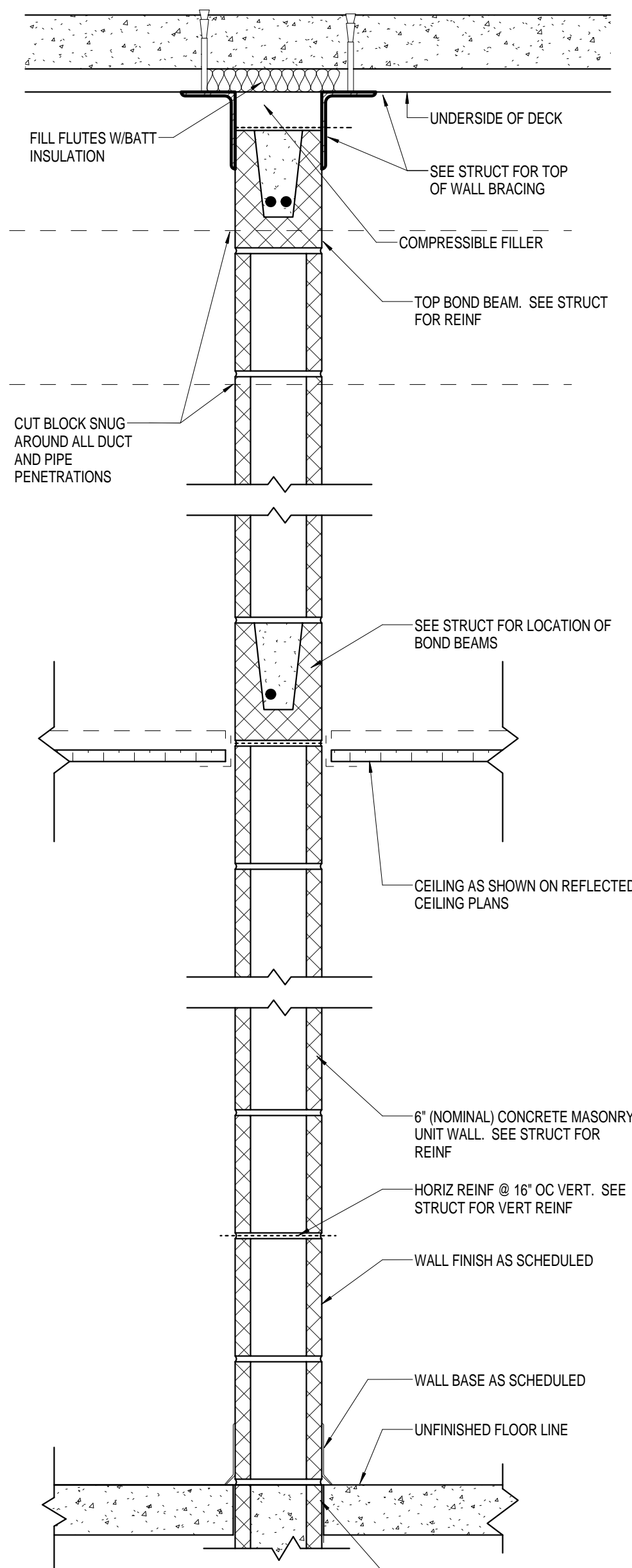

| M4 | FIRE RATING | TEST NO. | ACCOUST. RATING | ACCOUST. TEST NO. |
|----|-------------|----------|-----------------|-------------------|
|    | N/A         | N/A      | N/A             | N/A               |

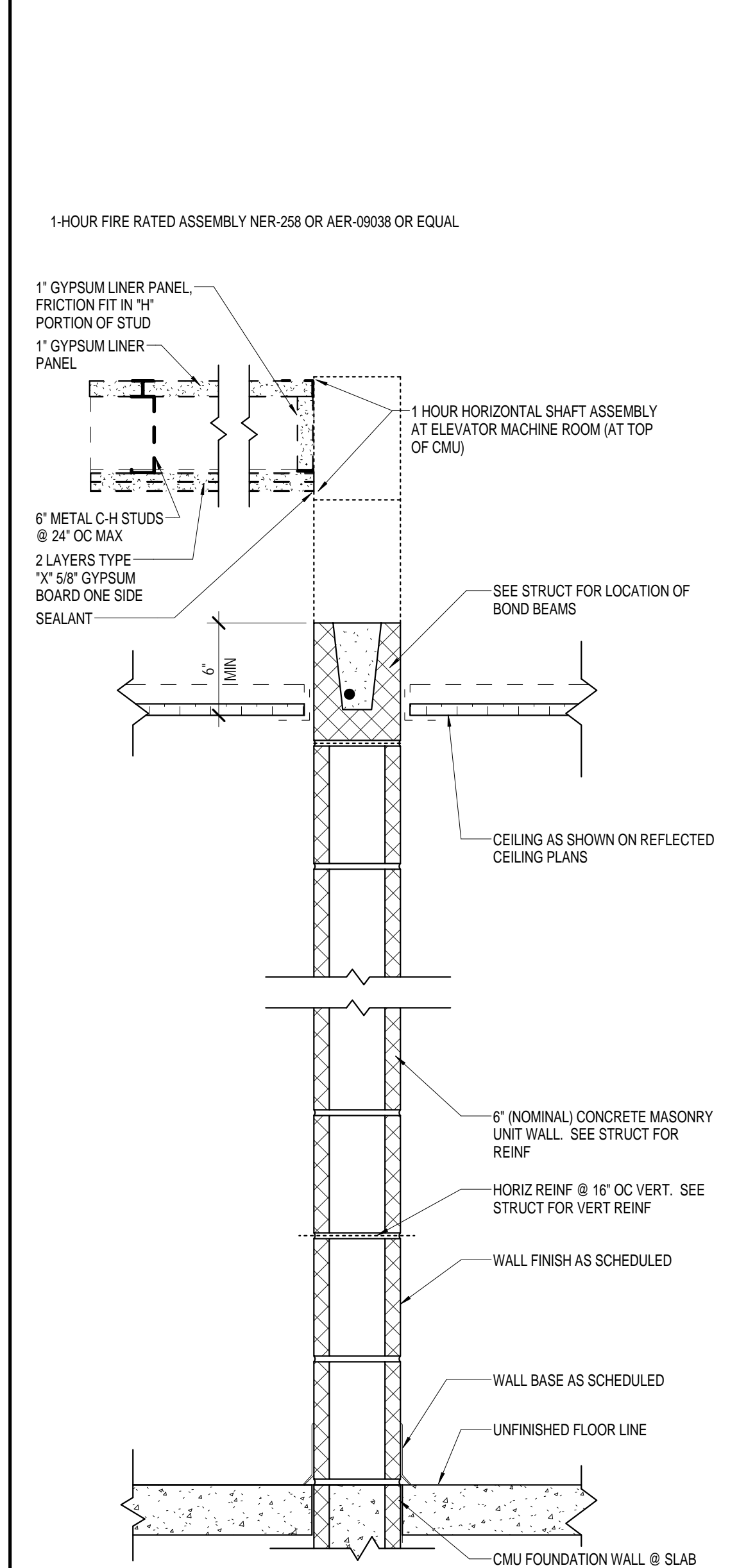

| M5F | FIRE RATING | TEST NO. | ACCOUST. RATING | ACCOUST. TEST NO. |
|-----|-------------|----------|-----------------|-------------------|
|     | 1 HR        | UL U904  | N/A             | N/A               |
| M5  | FIRE RATING | TEST NO. | ACCOUST. RATING | ACCOUST. TEST NO. |
|     | N/A         | N/A      | N/A             | N/A               |

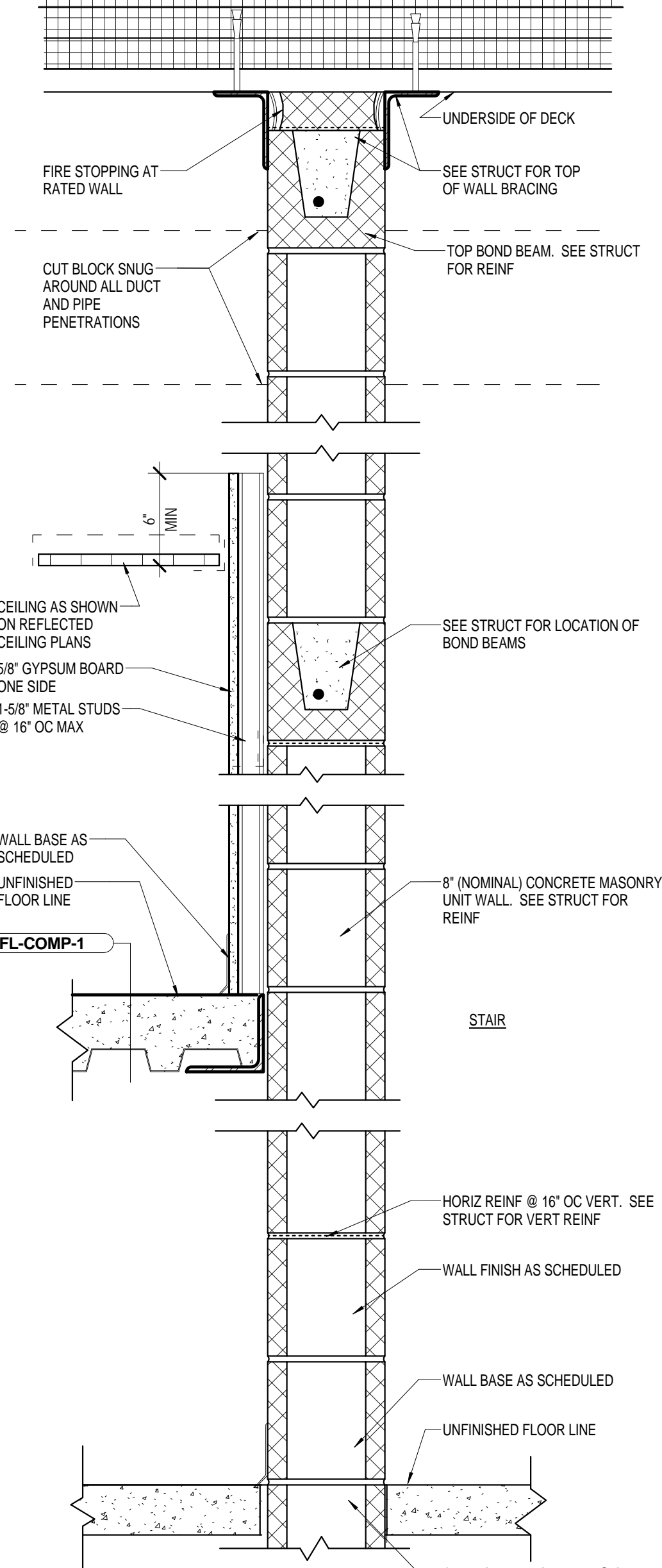

| M6F | FIRE RATING | TEST NO. | ACCOUST. RATING | ACCOUST. TEST NO. |
|-----|-------------|----------|-----------------|-------------------|
|     | 1 HR        | UL U904  | N/A             | N/A               |

## GENERAL PARTITION TYPE NOTES

- PARTITION TYPE DETAILS APPLY UNLESS INDICATED OTHERWISE ON WALL SECTIONS, SECTION DETAILS AND PLAN DETAILS.
- PARTITION WALLS THAT ARE PARALLEL WITH COLUMN LINES SHALL BE CENTERED ON COLUMN LINE UNLESS NOTED OTHERWISE.
- ANY WALLS SHOWN AS MASONRY ON THE PLANS BUT NOT TAGGED AS PARTITIONS OR DETAILED ELSEWHERE IN THE DRAWINGS SHALL BE ASSUMED TO BE PARTITION TYPE M1 AND CONFIRMED WITH THE ARCHITECT PRIOR TO CONSTRUCTION.
- PROVIDE DRAFT STOP AT TOP OF ALL WALL ASSEMBLIES THAT DO NOT CONTINUE TIGHT TO STRUCTURE - INCLUDING PLUMBING CAVITY.
- CONTROL JOINTS:
  - CONTROL JOINTS AT CMU (CJ) SHALL BE AS SHOWN OR 40'-0" O.C. MAX IF NOT SHOWN.
  - GYPSUM BOARD/METAL STUDS (CJ) SHALL BE AS SHOWN OR 25'-0" O.C. MAX IF NOT SHOWN.
- GENERAL CONTRACTOR OR BUILDING FINISHES CONTRACTOR SHALL BE RESPONSIBLE TO COORDINATE ALL OPENINGS AND HOLES INCLUDING THOSE REQUIRED FOR DUCTWORK AND LARGE SYSTEM PIPING, CONDUIT AND CABLE TRAY IN WALLS, INCLUDE SECTIONS, SIZE, LOCATION, AND DETAIL INFORMATION AS PART OF COORDINATION DRAWINGS.
- LARGE HOLES FOR DUCTWORK, LARGE GROUPS OF PIPING OR CONDUIT, AND CABLE TRAY SHALL BE FORMED AS MASONRY WALLS ARE CONSTRUCTED AND SHALL INCLUDE LINTEL OVERHEAD AND REINFORCING ON ALL SIDES AS SHOWN ON THE STRUCTURAL DRAWINGS. HOLES FOR DUCTWORK MAY NOT BE CUT AFTER WALLS ARE CONSTRUCTED. LARGE GROUPS OF PIPING OR CONDUIT SHALL BE INCLUDED ON COORDINATION DRAWING AND LOCATIONS SHALL BE APPROVED BY ARCHITECT AND STRUCTURAL ENGINEER.
- ALL PIPE AND CONDUIT PENETRATIONS THRU CMU WALLS SHALL BE SEALED. HOLES SHALL BE NO GREATER THAN 1" OVER THE PIPE OR CONDUIT SIZE. WHERE PENETRATIONS ARE EXPOSED TO VIEW, ESCUTCHEON PLATE SHALL BE PROVIDED BY SUB-CONTRACTOR OR MULTI-PRIME CONTRACTOR. PLATE SHALL BE PAINTABLE AND PAINTED TO MATCH ADJACENT WALL.
- SEE T SERIES FOR REQUIRED UL ASSEMBLIES OF ALL BUILDING SYSTEMS. ALL PENETRATIONS THROUGH RATED WALL AND FLOOR ASSEMBLIES MUST COMPLY WITH UL DESIGN FOR PENETRATIONS.
- ALL FIRE RATED WALLS TO RECEIVE STENCILED TEXT ON CONT. PAINTED BAND ABOVE CEILING AS FOLLOWS: 2" HIGH STENCILED TEXT READING: 1-HOUR FIRE AND SMOKE BARRIER. PROTECT ALL OPENINGS TO BE PAINTED (RED) ON ALL FIRE WALLS ABOVE CEILINGS WHERE SUSPENDED CEILING OCCURS. TEXT IS TO BE PAINTED ON BOTH SIDES OF EACH FIRE WALL, 40'-0" O.C. WITH 1-INCH WIDE LINE (PAINTED RED) BETWEEN TEXT.
- SEE FLOOR PLANS FOR LOCATION AND RATING OF ALL FIRE WALLS.
- AT ALL JOINTS AT THE TOP OF ALL FIRE RATED WALLS AND PARTITIONS AND AT CONTROL JOINTS, PROVIDE COMPLETE UL LISTED FIRE-RESISTIVE JOINT SYSTEM TO MATCH FIRE RESISTANCE OF WALL ASSEMBLY AND THAT ARE COMPATIBLE WITH JOINT SUBSTRATES. SUBMIT COMPLETE JOINT SYSTEM PRODUCT INFORMATION FOR ALL CONDITIONS FOR THE ARCHITECT'S REVIEW.
- AT ALL PENETRATIONS AT RATED WALLS AND CEILINGS, PROVIDE UL LISTED FIRE-RESISTIVE SEALANT / FIRE STOP SYSTEM TO MATCH FIRE RESISTANCE OF WALL / CEILING ASSEMBLY. SYSTEM SHALL BE COMPATIBLE WITH ADJACENT SUBSTRATES. SUBMIT PRODUCT INFORMATION FOR ALL CONDITIONS FOR ARCHITECT'S REVIEW.
- AT ALL WALLS NOTED TO EXTEND TO DECK, ALL PENETRATIONS SHALL BE SEALED (INCLUDING CONDUIT, PIPING, DUCTWORK, ETC.) WHERE JOISTS PENETRATE WALLS EXTENDING TO DECK, GYPSUM BOARD SHALL BE FILLED AROUND JOISTS AND GAPS FILLED WITH INSULATION.
- WHERE CERAMIC TILE IS INDICATED IN THE FINISH SCHEDULE, USE 1/2" CEMENTITIOUS TILE BACKER IN LIEU OF 5/8" GYP BD TO 6" ABOVE CEILING.

## UNIVERSITY OF SOUTH CAROLINA

## SOFTBALL STADIUM CONSTRUCTION

### BID SET

Conditions of Use: This drawing and the design thereon are the property of Quackenbush Architects + Planners. The reproduction, copying, or use of this drawing without the written consent of Quackenbush Architects + Planners is prohibited and any infringement will be subject to legal action.

| REVISIONS |          |      |
|-----------|----------|------|
| NO.       | REVISION | DATE |
|           |          |      |
|           |          |      |
|           |          |      |
|           |          |      |
|           |          |      |
|           |          |      |
|           |          |      |
|           |          |      |
|           |          |      |

| SHEET INFORMATION |              |
|-------------------|--------------|
| Date              | 03.16.12     |
| Project No.       | 11.122.00    |
| Scale             | As indicated |
| Drawn By          | BLH          |
| Checked By        | BLH          |
| State Project No. | H27-6086-MJ  |
| TITLE             |              |

## PARTITION TYPES







CORPORATE SEAL



A/E SEAL

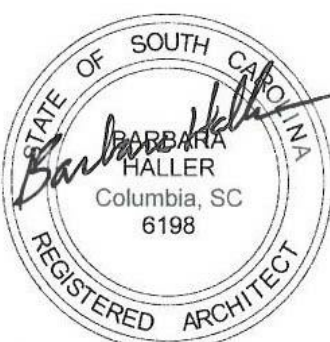

PROJECT TITLE

UNIVERSITY  
OF SOUTH  
CAROLINA

SOFTBALL  
STADIUM  
CONSTRUCTION

BID SET

Conditions of Use: This drawing and the design thereon are the property of Quackenbush Architects + Planners. The reproduction, copying, or use of this drawing without the written consent of Quackenbush Architects + Planners is prohibited and any infringement will be subject to legal action.

| REVISIONS |          |      |
|-----------|----------|------|
| NO        | REVISION | DATE |
|           |          |      |
|           |          |      |
|           |          |      |
|           |          |      |
|           |          |      |
|           |          |      |
|           |          |      |
|           |          |      |
|           |          |      |

| SHEET INFORMATION |                |
|-------------------|----------------|
| Date              | 03.16.12       |
| Project No.       | 11.122.00      |
| Scale             | 1 1/2" = 1'-0" |
| Drawn By          | HCW            |
| Checked By        | BLH            |
| State Project No. | H27-6086-MJ    |

TITLE

PLAN  
DETAILS

SHEET NO.

A3.3

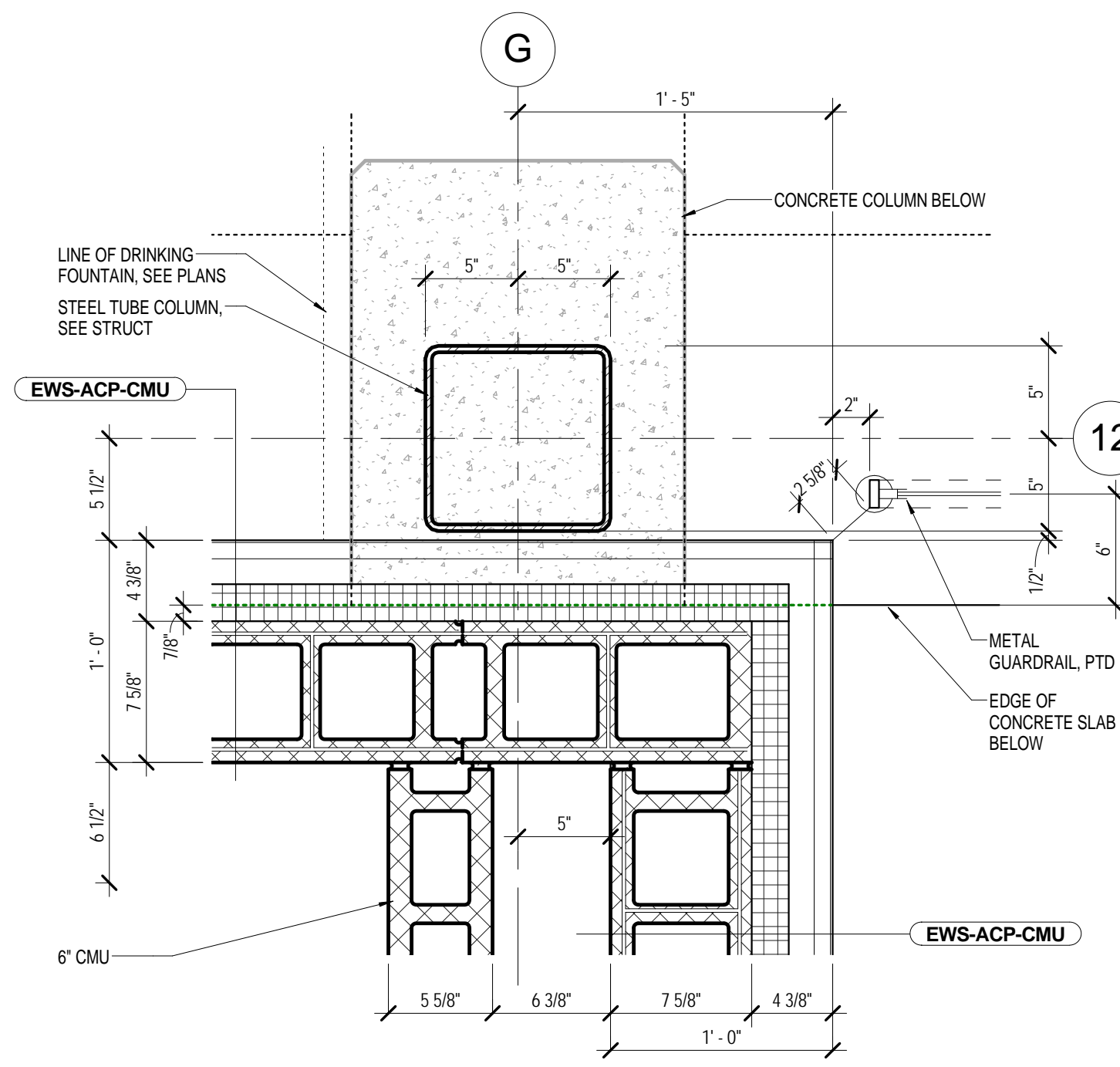

PLAN DETAIL UPPER LEVEL AT  
COLUMN

7  
A3.3 SCALE: 1 1/2" = 1'-0"

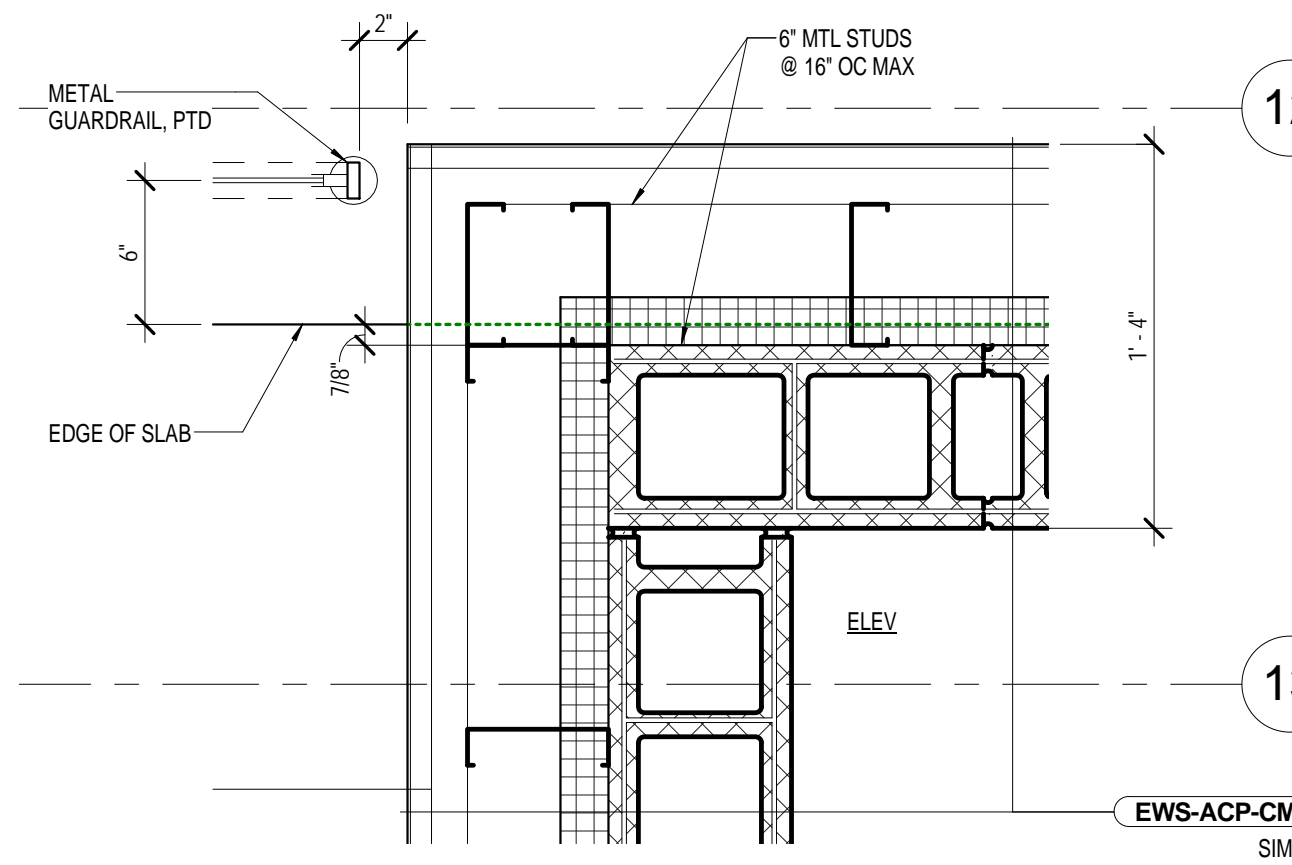

PLAN DETAIL UPPER LEVEL  
ELEVATOR CORNER

2  
A3.3 SCALE: 1 1/2" = 1'-0"

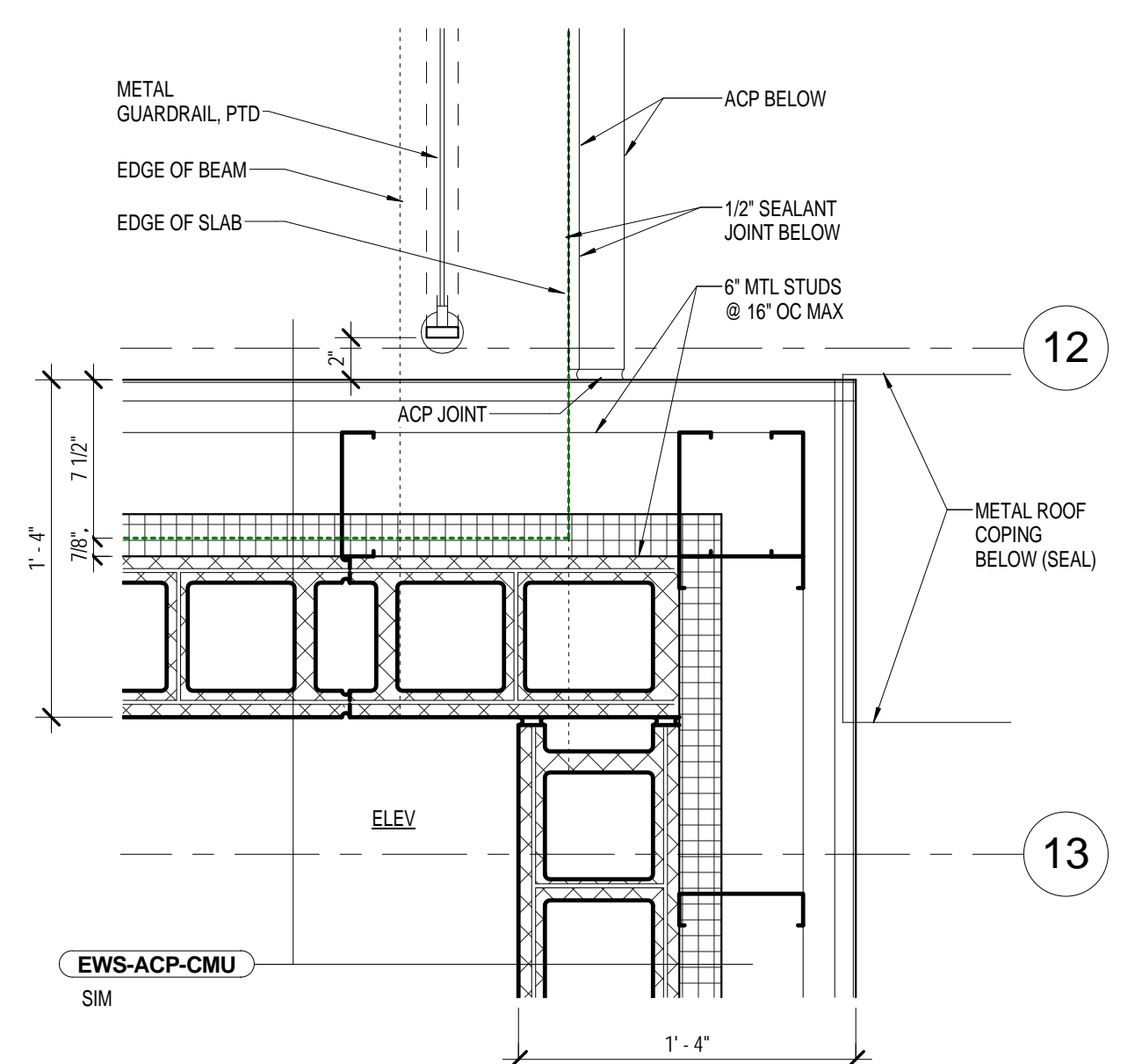

PLAN DETAIL - UPPER LEVEL  
ELEVATOR CORNER

1  
A3.3 SCALE: 1 1/2" = 1'-0"

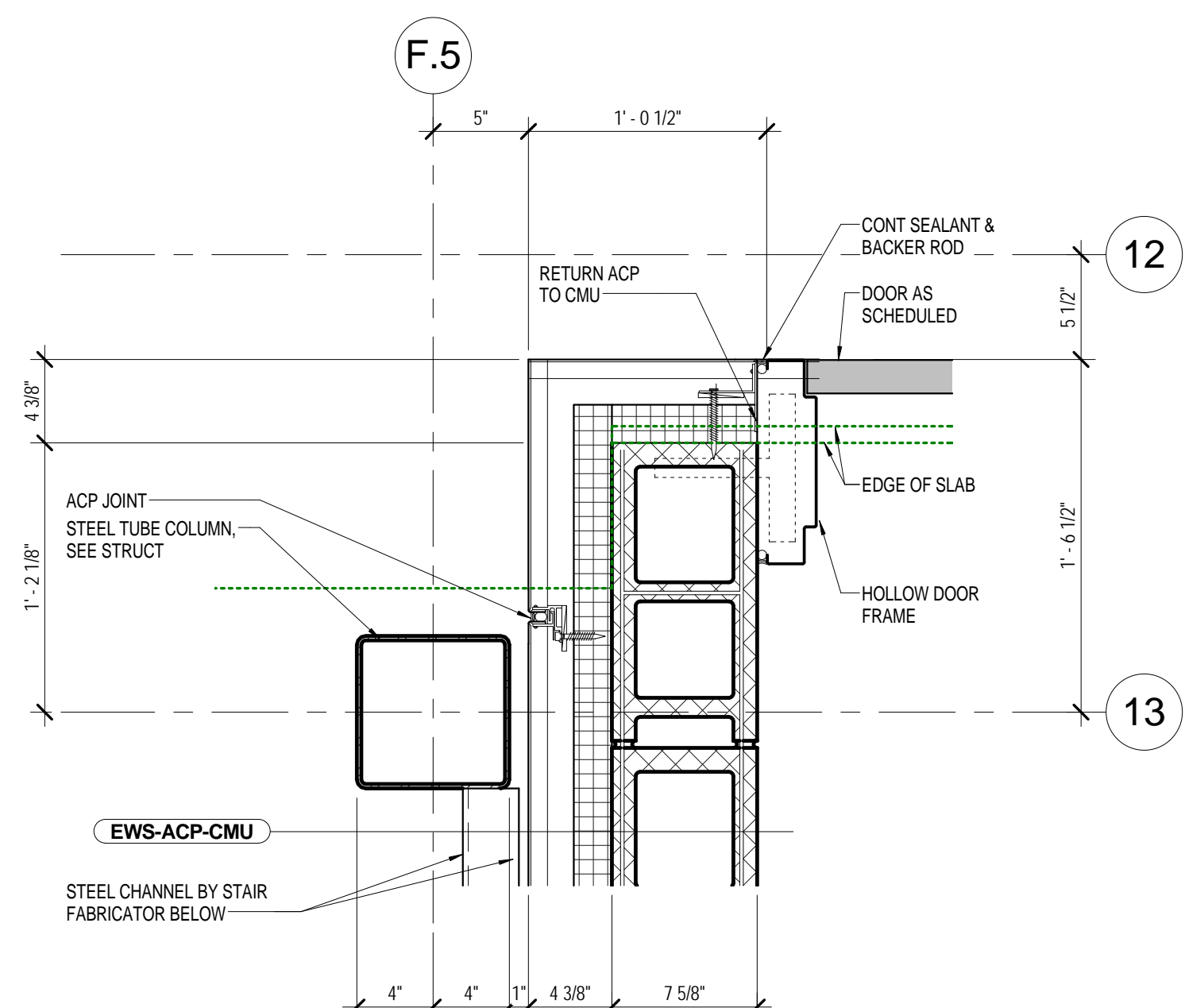

PLAN DETAIL CONCOURSE  
LEVEL ELEC RM CORNER

9  
A3.3 SCALE: 1 1/2" = 1'-0"

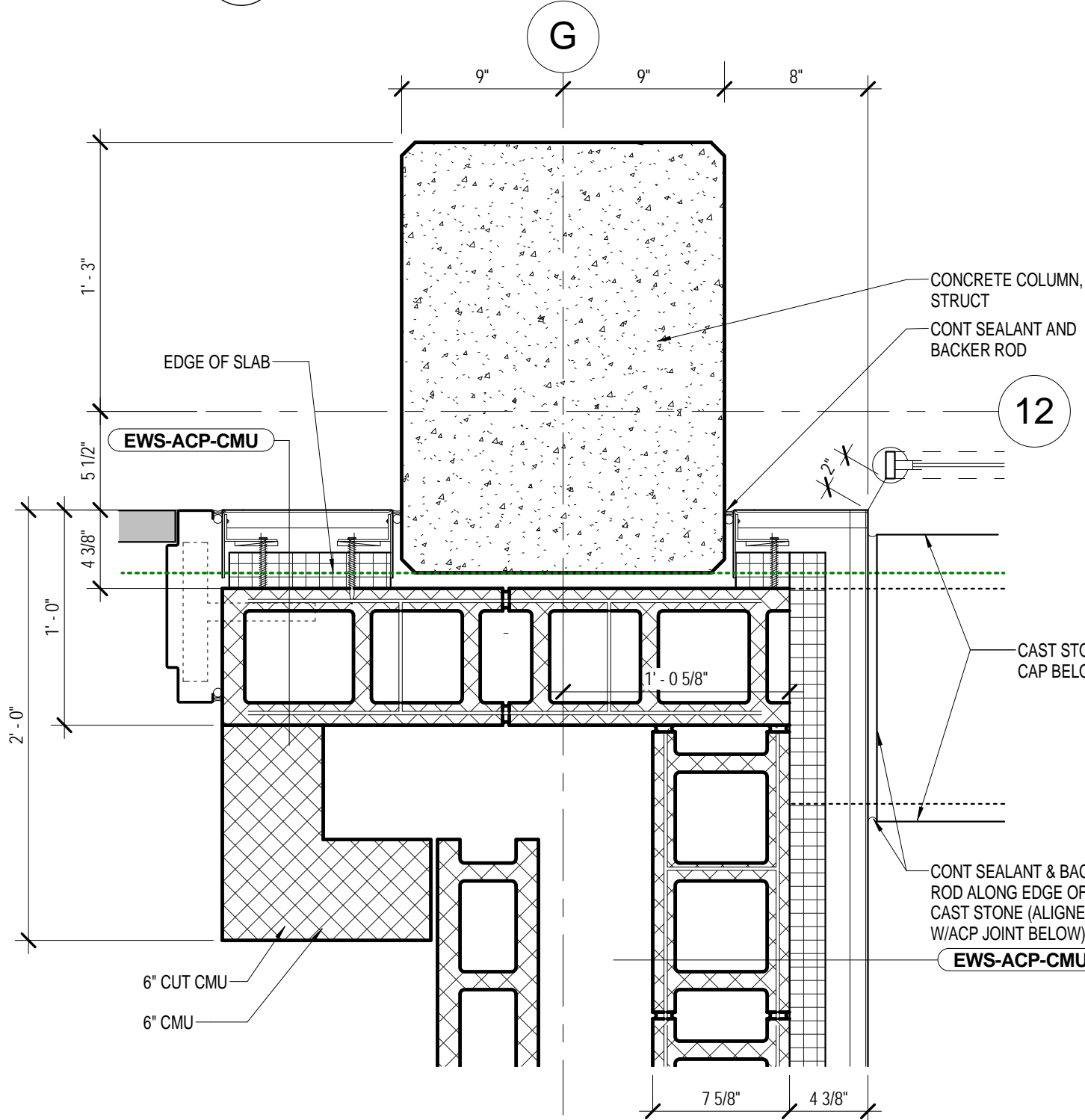

PLAN DETAIL CONCOURSE  
LEVEL AT COLUMN

6  
A3.3 SCALE: 1 1/2" = 1'-0"

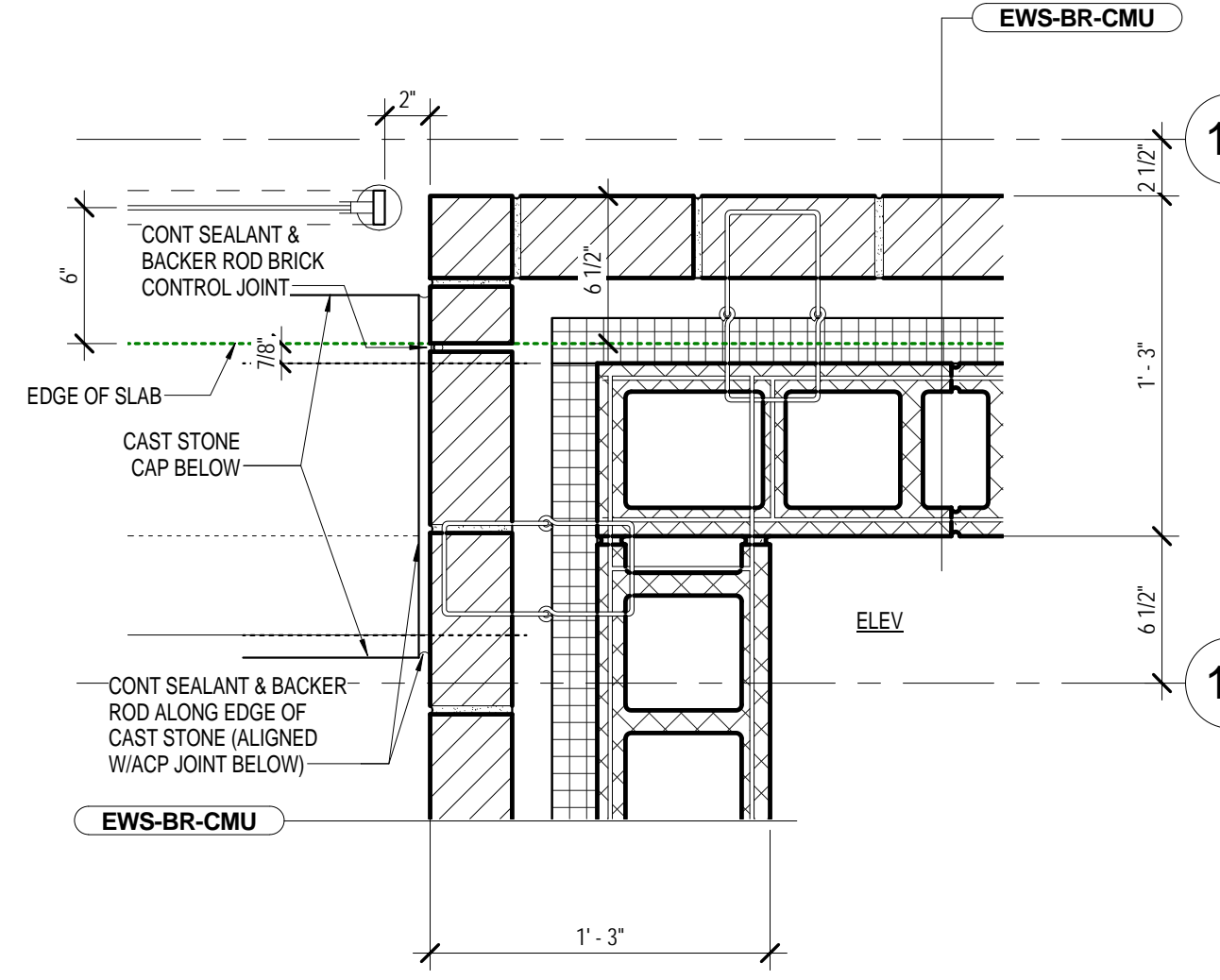

PLAN DETAIL CONCOURSE  
LEVEL ELEVATOR CORNER

3  
A3.3 SCALE: 1 1/2" = 1'-0"

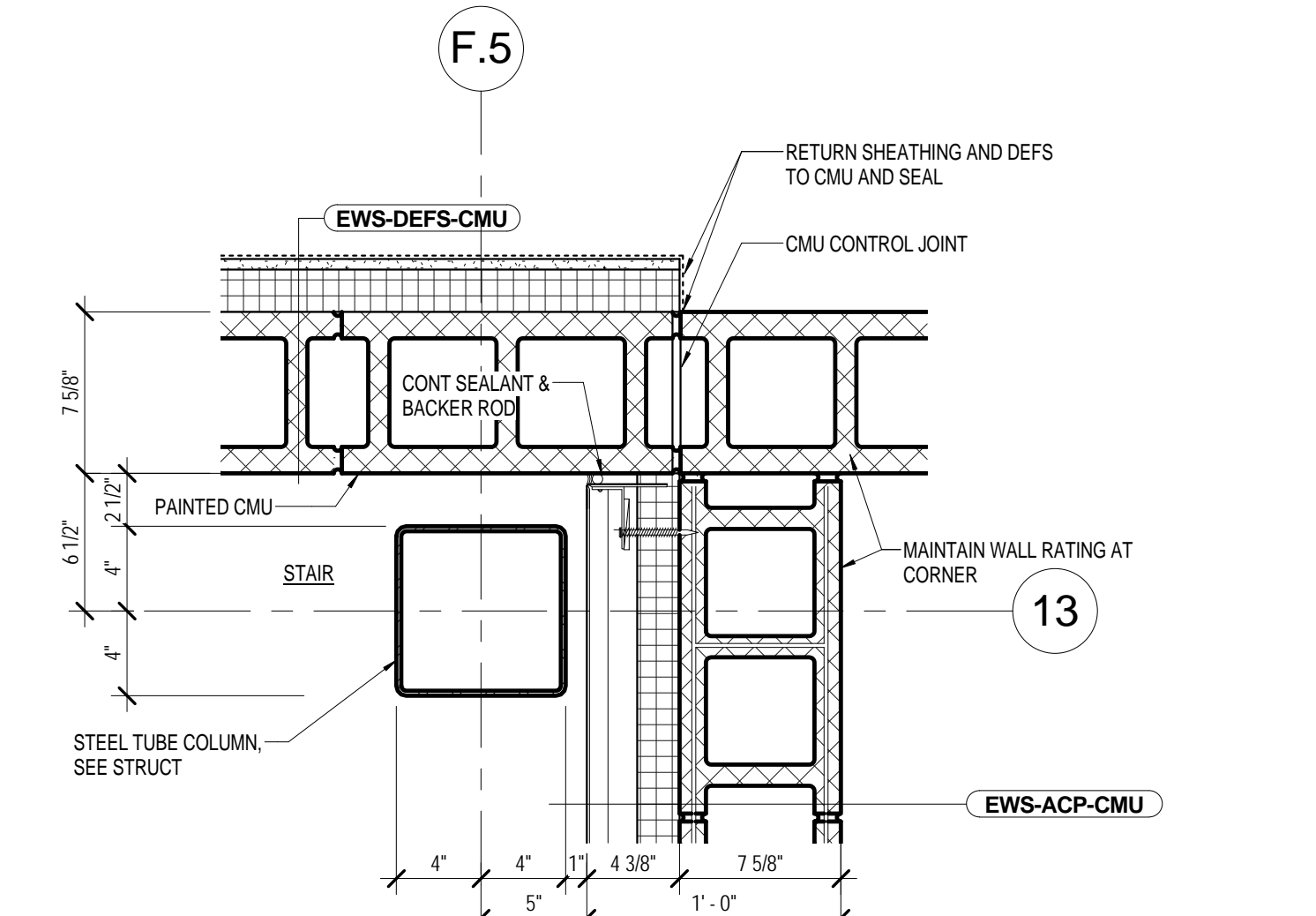

PLAN DETAIL LOWER LEVEL AT  
ELEV MACH CORNER

8  
A3.3 SCALE: 1 1/2" = 1'-0"

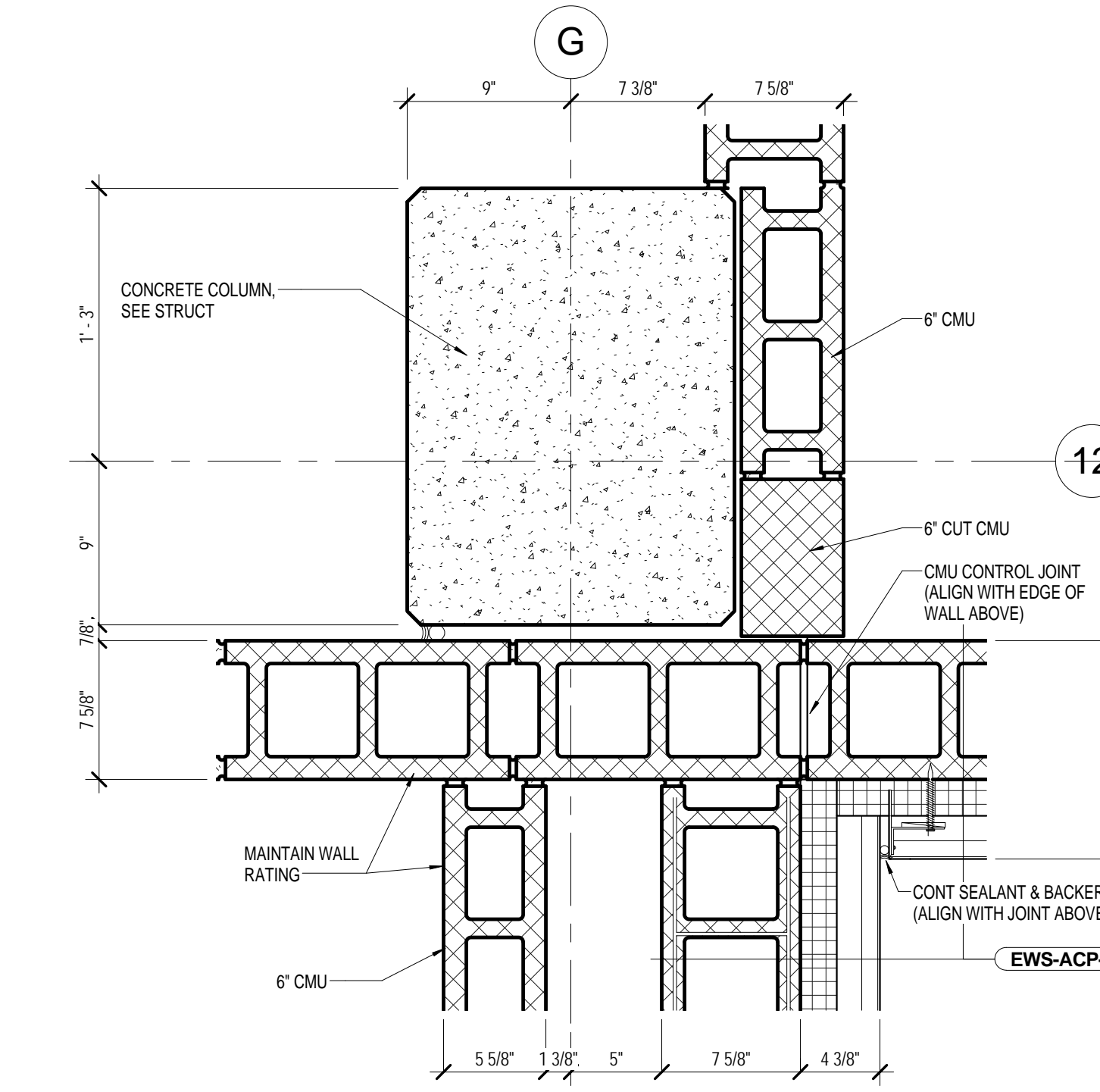

PLAN DETAIL LOWER LEVEL AT  
COLUMN

5  
A3.3 SCALE: 1 1/2" = 1'-0"

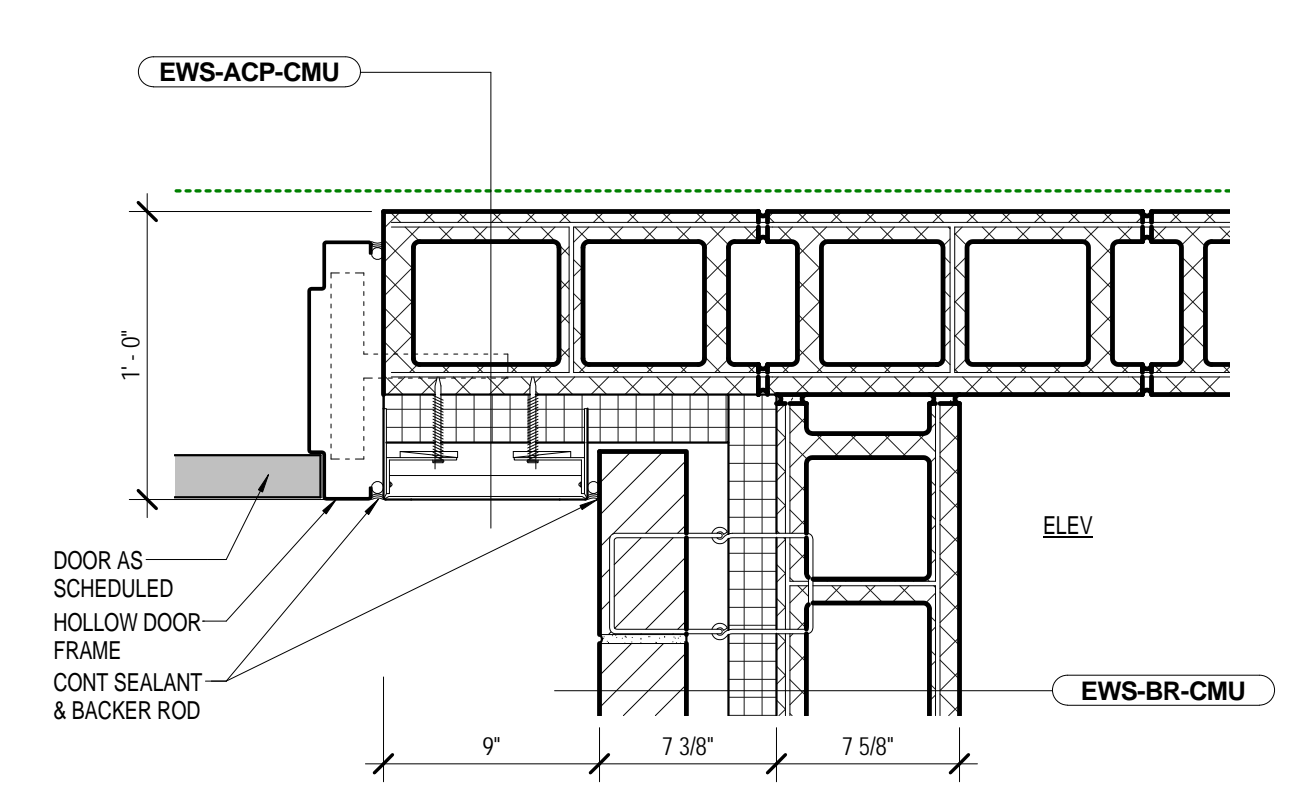

PLAN DETAIL LOWER LEVEL  
ELEVATOR CORNER

4  
A3.3 SCALE: 1 1/2" = 1'-0"





1217 Hampton Street T: 803.771.2999  
Columbia, SC 29201 F: 803.771.2858

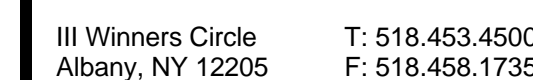

7 WALL A  
A3.4 SCALE: 1 1/2" = 1'-0"



3  
A3.4



**4 ANGLE**  
A3.4 SCALE: 1 1/2" = 1'-0"



8 PLAN D  
A3.4 SCALE: 1 1/2" = 1'-0"



6 EXT CO  
A2.4 SCALE: 1 1/2" = 1'-0"



2 ANGLE  
A3.4 SCALE: 1 1/2" = 1'-0"



5 MAIN LO  
SCALE: 1 1/2" = 1'-0"



1 ANGLE  
SCALE: 1 1/2" = 1'-0"

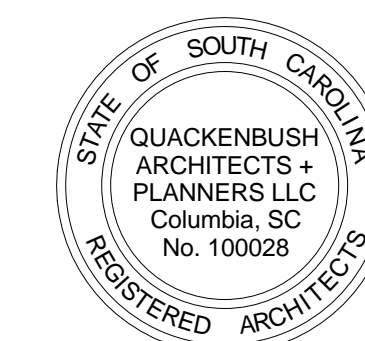
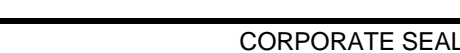

PROJECT TITLE \_\_\_\_\_

UNIVERSITY  
OF SOUTH  
CAROLINA

## SOFTBALL STADIUM CONSTRUCTION

BID SET

Conditions of Use: This drawing and the design thereon are the property of Quackenbush Architects + Planners. The reproduction, copying, or use of this drawing without the written consent of Quackenbush Architects + Planners is prohibited and

[illegible]

SHEET INFORMATION

|                   |                |
|-------------------|----------------|
| Date              | 03.16.12       |
| Project No.       | 11.122.00      |
| Scale             | 1 1/2" = 1'-0" |
| Drawn By          | HCW            |
| Checked By        | BLH            |
| State Project No. | H27-6088-MJ    |

---

TITLE

## PLAN DETAILS

SHEET NO.

### A3.4



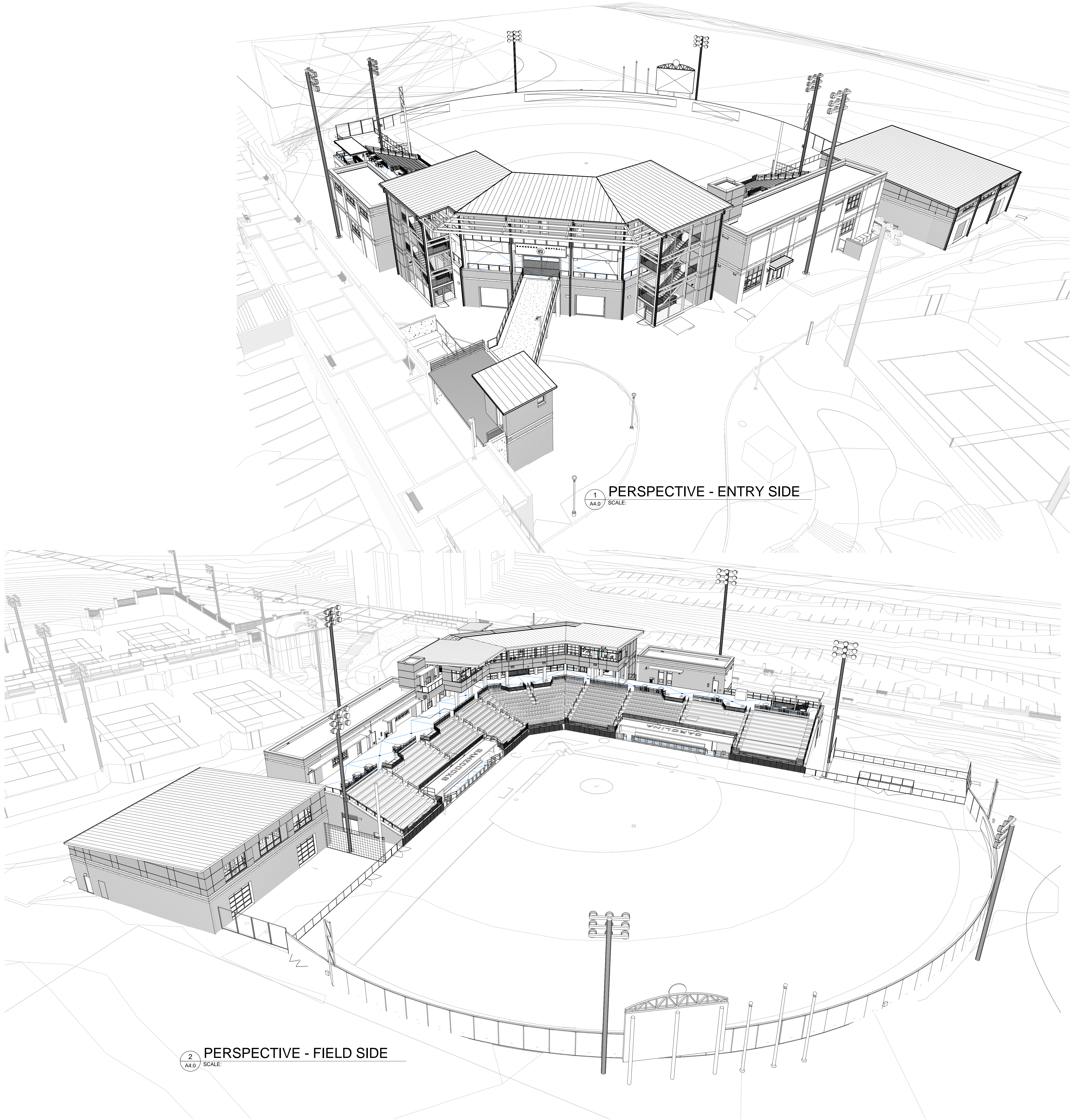

| EXTERIOR FINISH MATERIALS |   |                                  |                        |   |                         |
|---------------------------|---|----------------------------------|------------------------|---|-------------------------|
| BASIS OF DESIGN           |   |                                  |                        |   |                         |
| ABBREV                    | SURFACE / MATERIAL                                  | MANUFACTURER                     | STYLE                  | NUMBER / COLOR  | SIZE                    |
| BR-1                      | FIELD BRICK   | PALMETTO BRICK                   | SMOOTH                 | 75 / GRAYSTONE  | MODULAR                 |
| MI-1                      | MASONRY VENEER                                      | OLDCASTLE ADAMS PRODUCTS COMPANY | POLISHED FACE          | 3307 MATCH ARCHITECTS SAMPLES   | 8' X 16' NOMINAL        |
| CS-#                      | CAST STONE SILL, WALL CAP                           |                                  | CUSTOM PROFILES        | CLASSIC MATCH ARCHITECTS SAMPLE   | SEE CAST STONE PROFILES |
| MTL-R                     | STANDING SEAM METAL ROOF PANELS                     | FABRAL                           | STAND N SEAM           | CUSTOM SILVER METALIC / DARK SILVER TO MATCH ARCHITECTS SAMPLE                        |                         |
| MTL-R (DS)                | METAL DOWNSPOUT, BOOT, BRACKETS                     | -                                |                        | SILVER METALLIC   |                         |
| ACP                       | ALUMINUM FACED COMPOSITE WALL PANELS                | ALUCOBOND                        |                        | SILVER METALLIC   |                         |
|                           | METAL COPING TRIM EXP METAL FLASHING                |                                  |                        | SILVER METALIC  |                         |
|                           | ALUMINUM STOREFRONT & ENTRANCE DOORS                | EFCO                             |                        | CLEAR ANODIZED ALUMINUM   |                         |
| L-#                       | ARCHITECTURAL LOUVERS                               | AMERICAN WARMING AND VENTILATING | FIXED DRAINABLE BLADE  | PREFINISHED, SILVER TO MATCH STOREFRONT & BRICK                                       |                         |
| D#                        | OVERHEAD COLING DOORS                               | COCKSON                          | UNINSULATED, INSULATED | PREFINISHED, SILVER TO MATCH STOREFRONT AT BATTING CAGE, MATCH BRICK AT FIELD STORAGE |                         |
| EPT-1                     | EXTERIOR PAINT (W/ DOOR & FRAMES, RAILS)            | SHERWIN WILLIAMS                 |                        | LIGHT GRAY TO MATCH STOREFRONT  |                         |
| EPT-2                     | EXTERIOR PAINT                                      | SHERWIN WILLIAMS                 |                        | MATCH BR-1  |                         |
| EPT-3                     | EXTERIOR PAINT (EXP STRUCTURAL STEEL)               | SHERWIN WILLIAMS                 |                        | AS SELECTED BY ARCHITECT  |                         |
| EPT-4                     | EXTERIOR PAINT (C/M)                                | SHERWIN WILLIAMS                 |                        | AS SELECTED BY ARCHITECT  |                         |
| EPT-5                     | EXTERIOR PAINT (STAIR ST02, ST03 RAILS & STRINGERS) | SHERWIN WILLIAMS                 |                        | MEDIUM GRAY AS SELECTED BY ARCHITECT  |                         |

GENERAL EXTERIOR NOTES

- A) WHERE SPECIFIC PRODUCTS ARE INDICATED, ITEM DESIGNATION INCORPORATES QUALITY AESTHETIC APPEARANCE. SEE SPECIFICATIONS FOR EQUAL MANUFACTURERS PER PRODUCT TYPE INDICATED. ACTUAL COLOR SELECTION MAY VARY PER BIDDING OUTCOME. DEPENDING ON LOCATION OF ITEM, ALTERNATIVES SHALL MATCH IN COLOR, TEXTURE, AS WELL AS PERFORMANCE CRITERIA, AS APPROVED BY ARCHITECT.
- B) SEE FLOOR PLAN AND AT DRAWINGS FOR WINDOW AND DOOR TYPES AND DIMENSIONS.
- C) ALUMINUM COMPOSITE PANEL (ACP) JOINTS SHALL BE AS SHOWN AND IN GENERAL CENTERED ON STOREFRONT MULLIONS. AREAS NOT SHOWN, JOINTS SHALL BE EQUALLY SPACED OR ALIGNED WITH ADJACENT CONSTRUCTION JOINTS AS APPROVED BY ARCHITECT. ALIGN VERTICAL JOINTS WITH BRICK CONTROL JOINTS AS SHOWN.
- D) CAST STONE SILLS AND TRIM JOINTS SHALL BE ALIGNED WITH ACP JOINTS. STOREFRONT MULLION CENTERLINES, COLUMN CENTERLINES AND EQUALLY SPACED.
- E) ALL MATERIAL FINISHES ARE SUBJECT TO APPROVAL IN MOCK-UP PANEL REVIEW.
- F) ALL PENETRATIONS AT ACP SHALL BE SEALED AT BOTH SIDES OF SHEATHING AND GYP PENETRATION & AT METAL PENETRATION. PROVIDE METAL TRIM FLASHING (COLOR TO MATCH PANEL) UNLESS DETAILED OTHERWISE.
- G) ALL EXPOSED STEEL LINTELS (PLATES AND ANGLES) SHALL BE PAINTED COLOR AS SELECTED BY ARCHITECT.
- H) ALL VISIBLE METAL FLASHING AND COPING JOINTS SHALL ALIGN WITH CENTERS OF MULLIONS OR MATERIAL TRANSITIONS. METAL SHALL BE IN LONGEST LENGTHS POSSIBLE TO MINIMIZE JOINTS.
- J) ALL CHAINLINK FENCE INFILL AROUND PERIMETER OF STADIUM BUILDING SHALL BE BLACK VINYL COATED. SEE SPECIFICATIONS FOR ADDITIONAL INFORMATION. FENCING SHALL INFILL ENTIRE AREA OF OPENING AS SHOWN.
- K) ALL EXPOSED STEEL BEAMS AND COLUMNS SHALL BE PAINTED WITH HIGH PERFORMANCE COATING.
- L) ALL EXPOSED PIPING, CONDUIT, ETC. SHALL BE PAINTED. VERIFY COLOR WITH ARCHITECT.
- M) ALL ELEMENTS SHALL BE SYMMETRICAL AROUND CENTERLINE (DOWNSPOUT LOCATIONS & OFFSETS, CAST STONE JOINTS, BRICK JOINTS, LIGHT FIXTURE PLACEMENT ETC).

NOTE: DRAWINGS ARE PROVIDED FOR INFORMATION ONLY. REFER TO ELEVATIONS, SECTIONS AND DETAILS FOR SPECIFIC INFORMATION.

NOTE: DRAWINGS SHOW ALL ALTERNATES.

| REVISIONS |          |      |
|-----------|----------|------|
| NO        | REVISION | DATE |
|           |          |      |
|           |          |      |
|           |          |      |
|           |          |      |
|           |          |      |
|           |          |      |
|           |          |      |
|           |          |      |
|           |          |      |

| SHEET INFORMATION |              |
|-------------------|--------------|
| Date              | 03.16.12     |
| Project No.       | 11.122.00    |
| Scale             | As indicated |
| Drawn By          | HCW          |
| Checked By        | BLH          |
| State Project No. | H27-6086-MJ  |



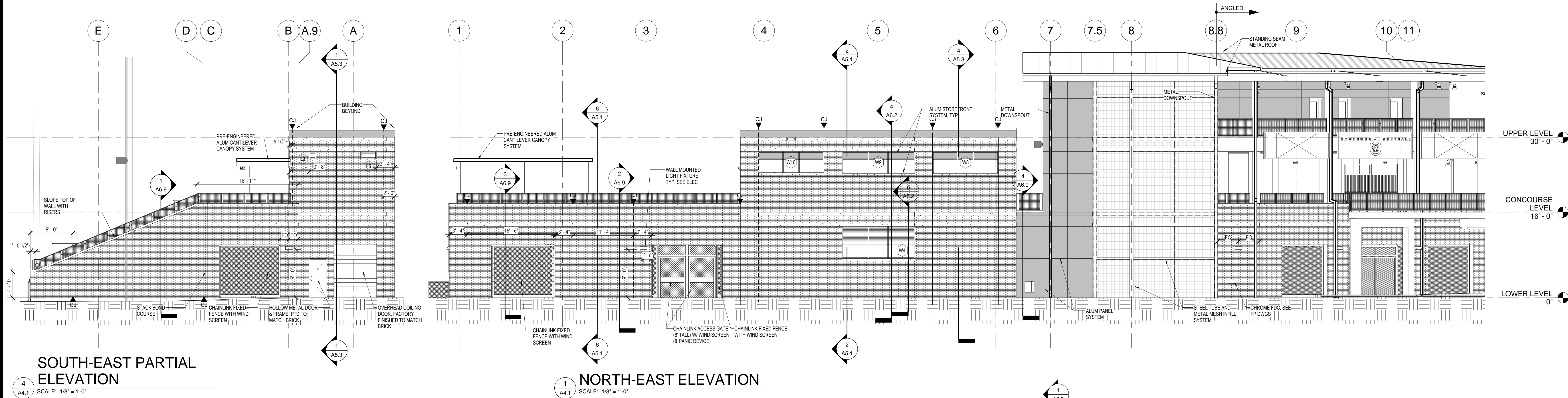

**SOUTH-EAST PARTIAL ELEVATION**

**NORTH-EAST ELEVATION**

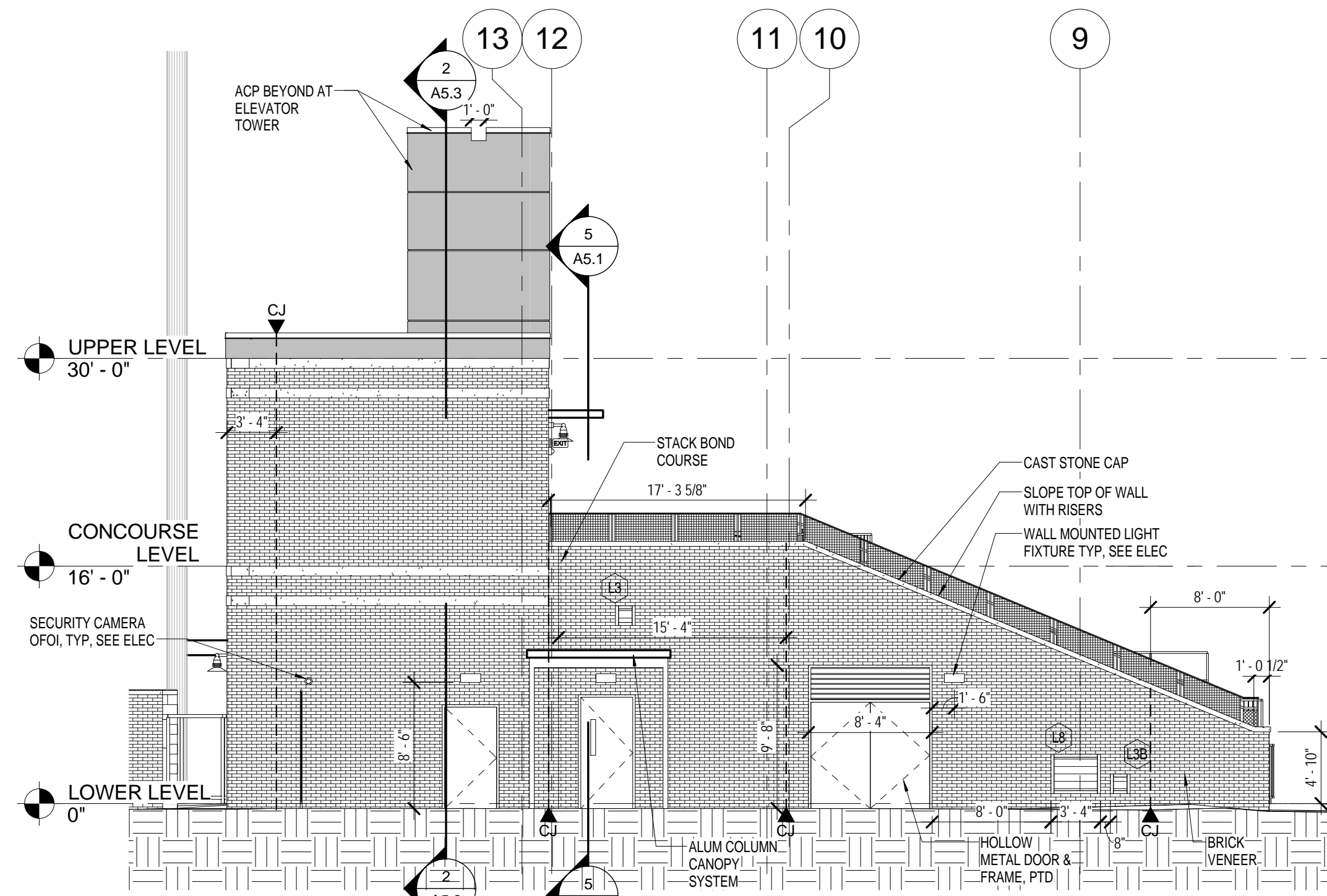

**SOUTH-WEST PARTIAL ELEVATION**

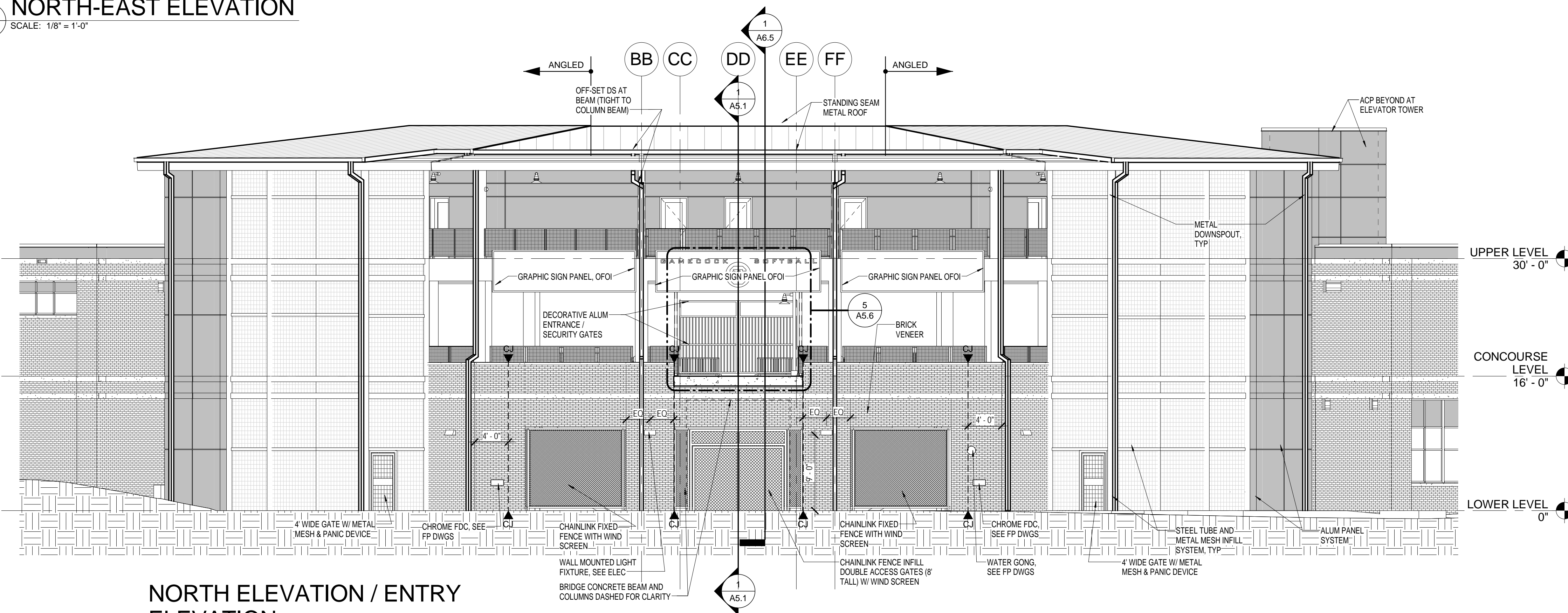

**NORTH ELEVATION / ENTRY ELEVATION**

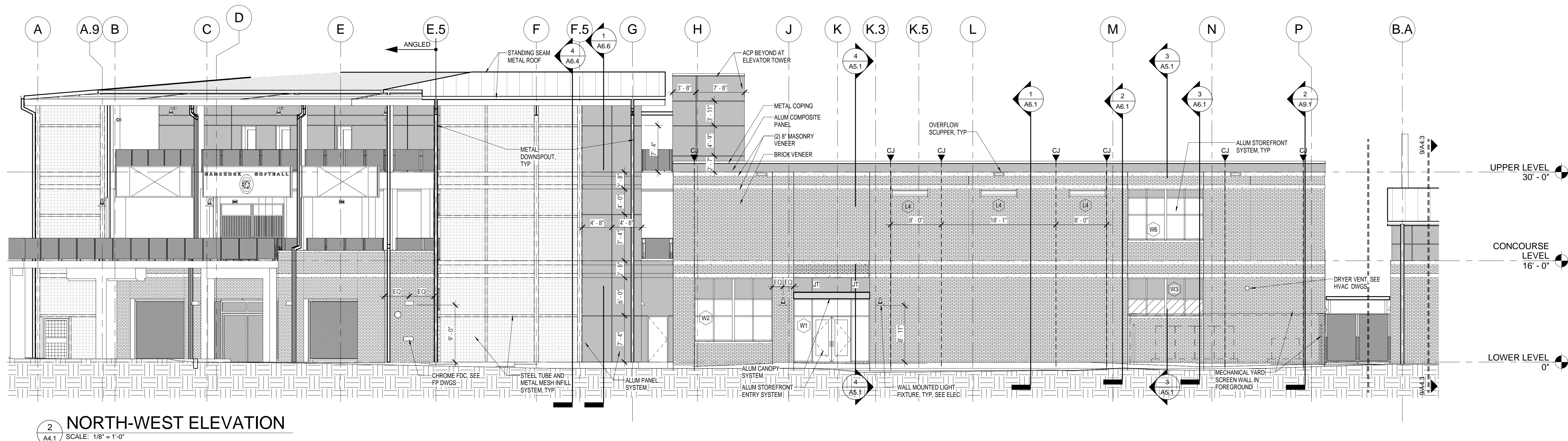

**NORTH-WEST ELEVATION**

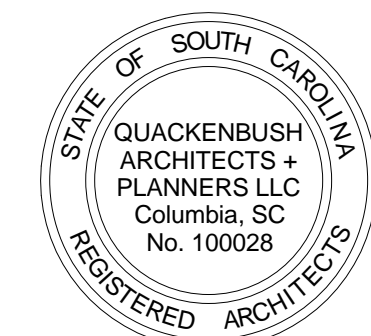

**UNIVERSITY  
OF SOUTH  
CAROLINA**

**SOFTBALL  
STADIUM  
CONSTRUCTION**

**BID SET**

Conditions of Use: This drawing and the design thereon are the property of Quackenbush Architects + Planners, LLC. The reproduction, copying, or use of this drawing without the written consent of Quackenbush Architects + Planners, LLC is prohibited and any infringement will be subject to legal action.

| REVISIONS |          |      |
|-----------|----------|------|
| NO.       | REVISION | DATE |
|           |          |      |
|           |          |      |
|           |          |      |
|           |          |      |
|           |          |      |
|           |          |      |
|           |          |      |
|           |          |      |
|           |          |      |

| SHEET INFORMATION |              |
|-------------------|--------------|
| Date              | 03.16.12     |
| Project No.       | 11.122.00    |
| Scale             | 1/8" = 1'-0" |
| Drawn By          | BLH          |
| Checked By        | BLH          |
| State Project No. | H27-6088-MJ  |

**BUILDING  
ELEVATIONS**



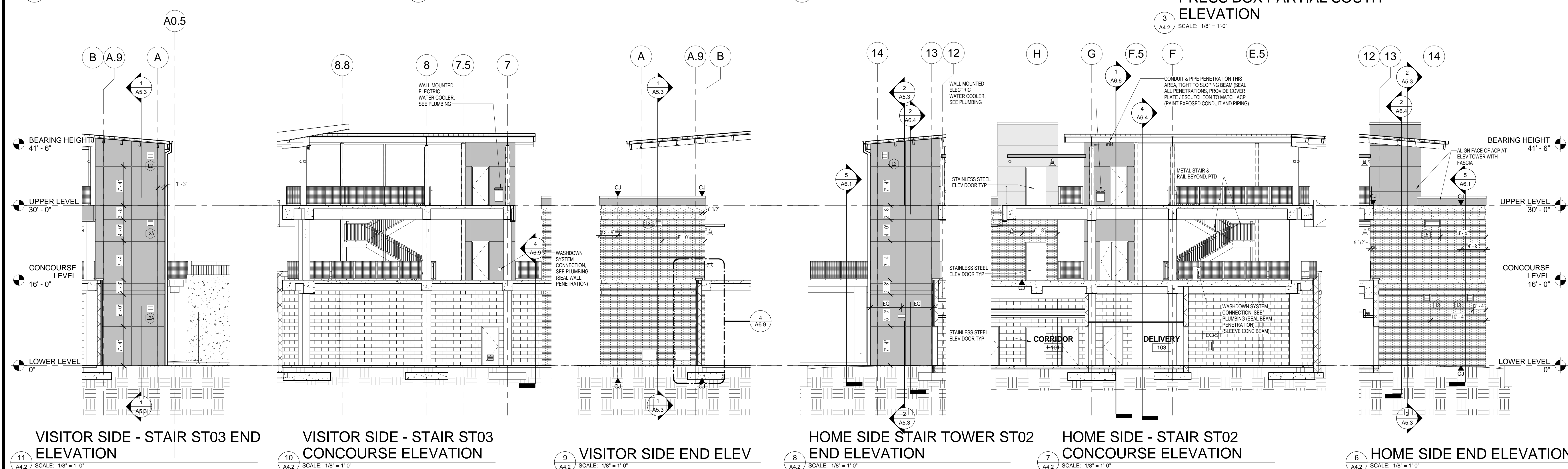
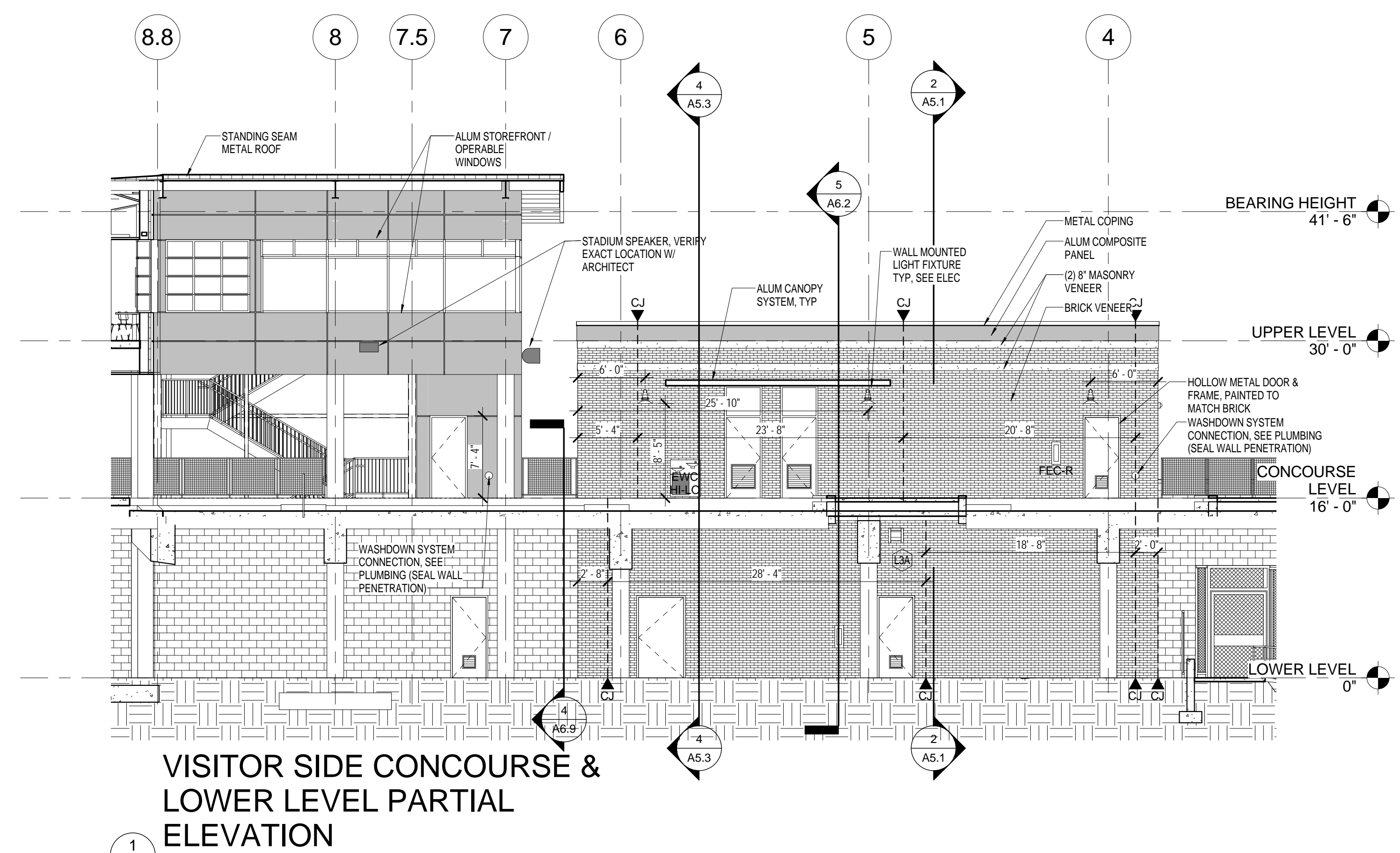



CORPORATE SEAL



A/E SEAL



PROJECT TITLE

UNIVERSITY  
OF SOUTH  
CAROLINA

SOFTBALL  
STADIUM  
CONSTRUCTION

BID SET

Conditions of Use: This drawing and the design thereon are the property of Quackenbush Architects + Planners. The reproduction, copying, or sale of this drawing without the written consent of Quackenbush Architects + Planners is prohibited and any infringement will be subject to legal action.

| REVISIONS |          |      |
|-----------|----------|------|
| NO.       | REVISION | DATE |
|           |          |      |
|           |          |      |
|           |          |      |
|           |          |      |
|           |          |      |
|           |          |      |
|           |          |      |
|           |          |      |
|           |          |      |

SHEET INFORMATION

|                   |              |
|-------------------|--------------|
| Date              | 03.16.12     |
| Project No.       | 11.122.00    |
| Scale             | 1/8" = 1'-0" |
| Drawn By          | BLH          |
| Checked By        | BLH          |
| State Project No. | H27-6086-MJ  |

TITLE

BUILDING  
ELEVATIONS  
BATTING  
CAGE

SHEET NO.

A4.3

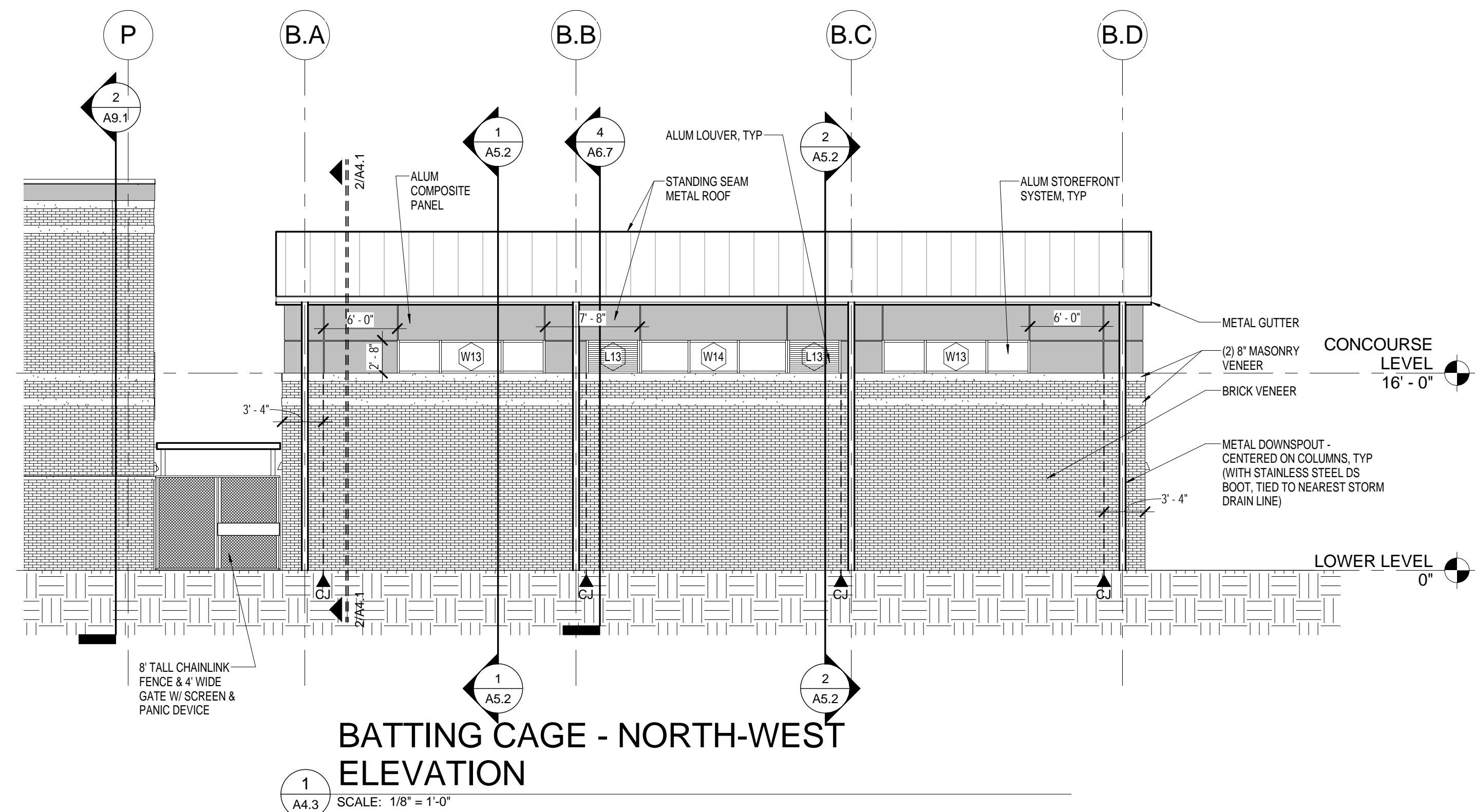

BATTING CAGE - NORTH-WEST  
ELEVATION

SCALE: 1/8" = 1'-0"

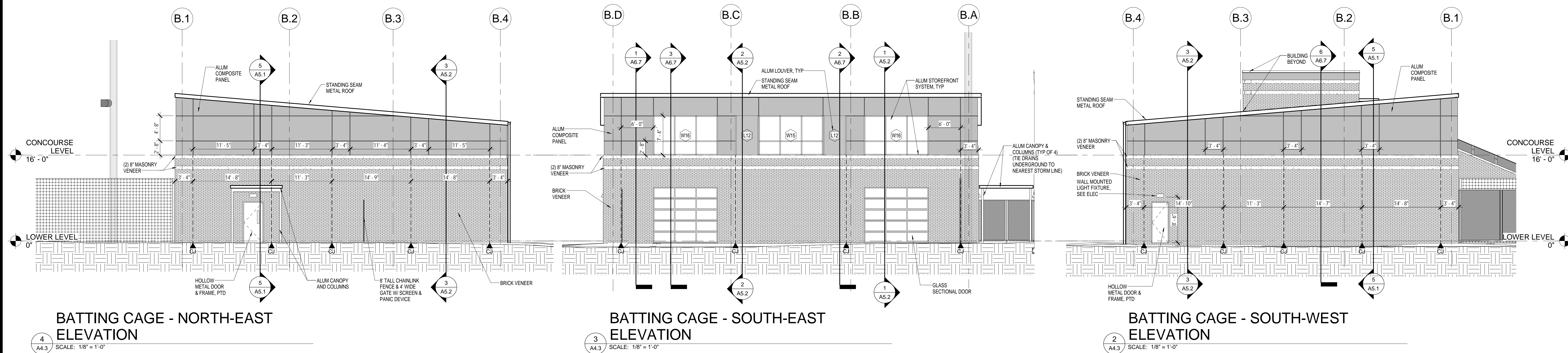

BATTING CAGE - NORTH-EAST  
ELEVATION

SCALE: 1/8" = 1'-0"

BATTING CAGE - SOUTH-EAST  
ELEVATION

SCALE: 1/8" = 1'-0"

BATTING CAGE - SOUTH-WEST  
ELEVATION

SCALE: 1/8" = 1'-0"



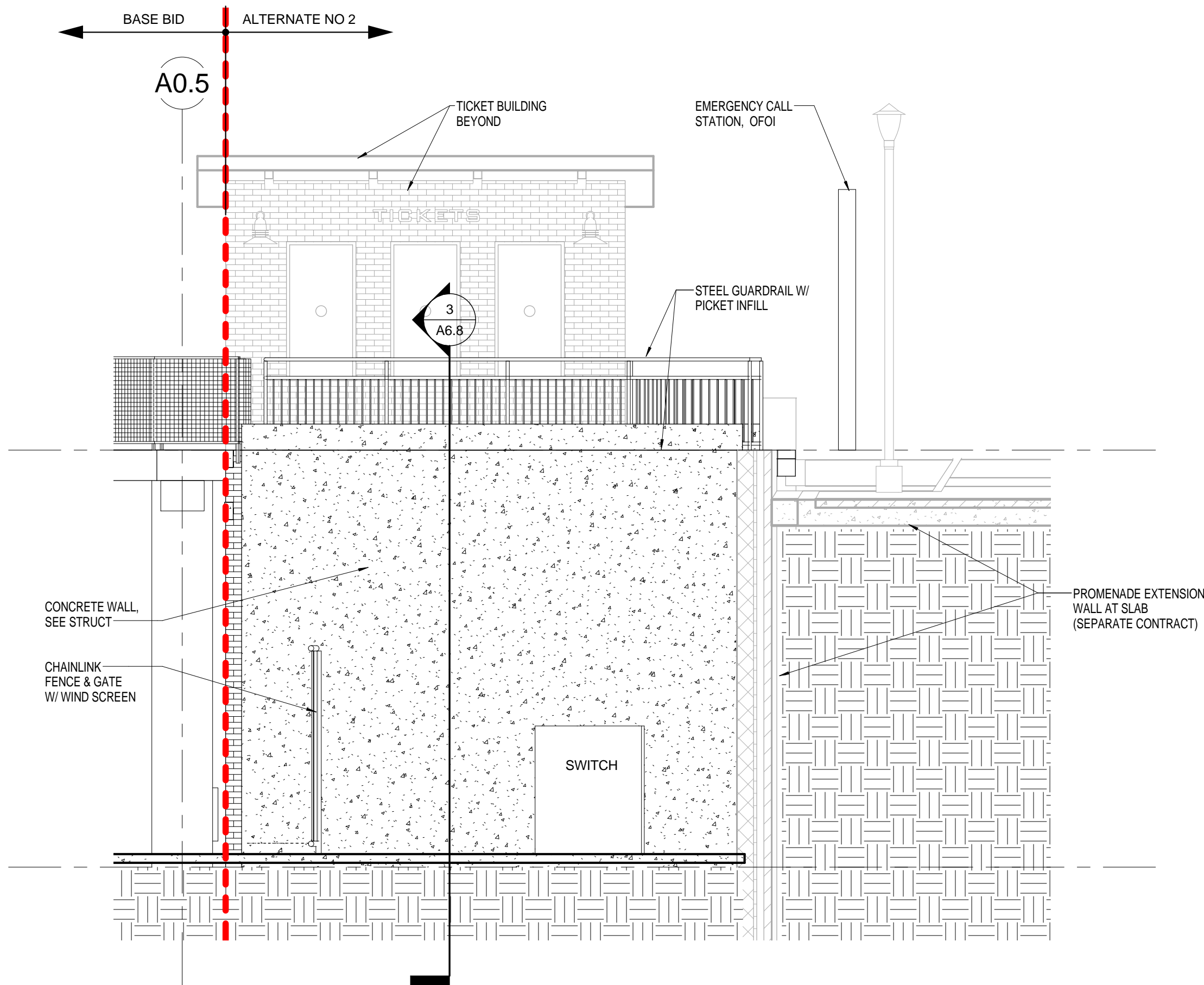

PLAZA - SE ELEVATION - SITE  
WALL

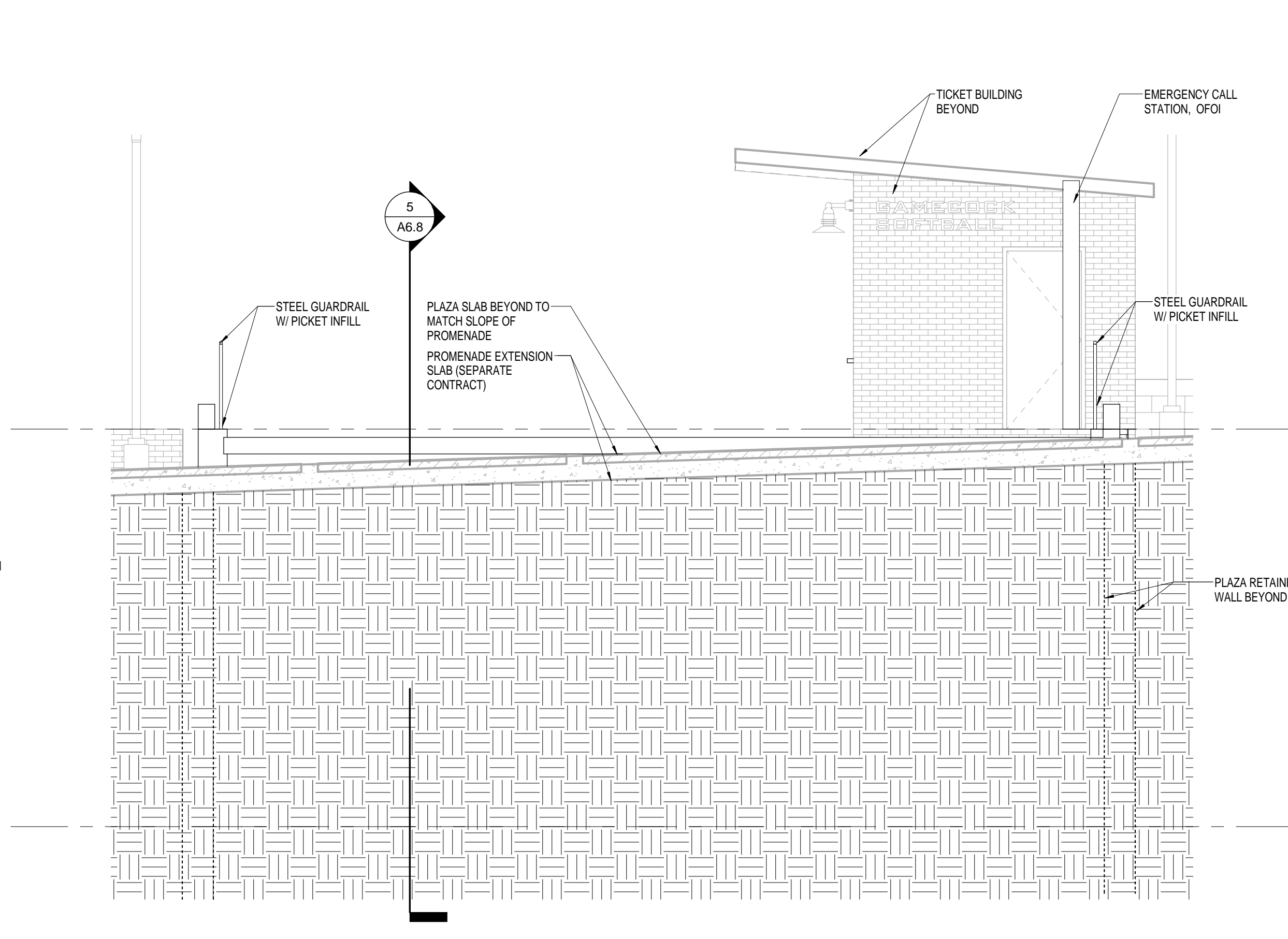

PLAZA - NE ELEVATION

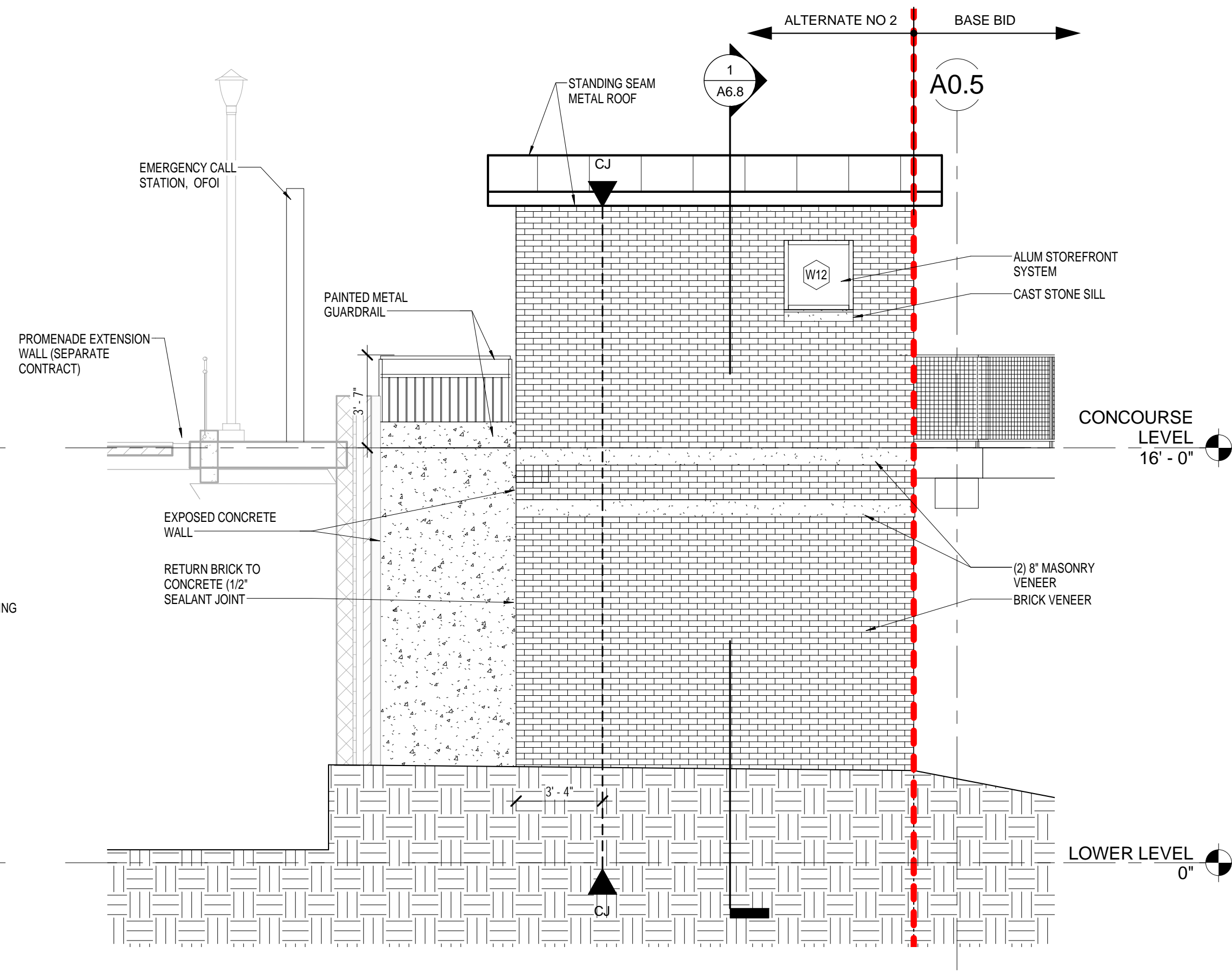

PLAZA - NW ELEVATION

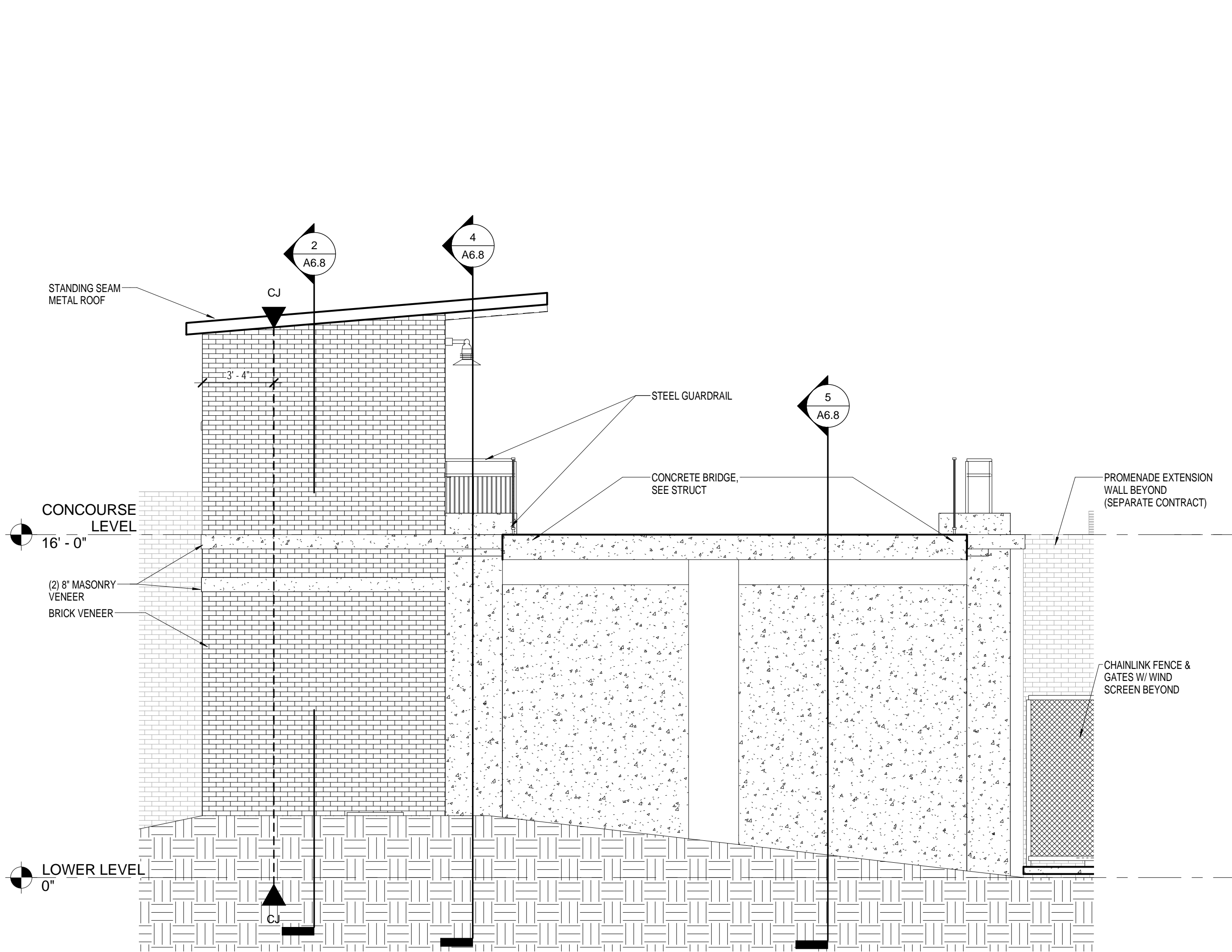

PLAZA SW ELEVATION

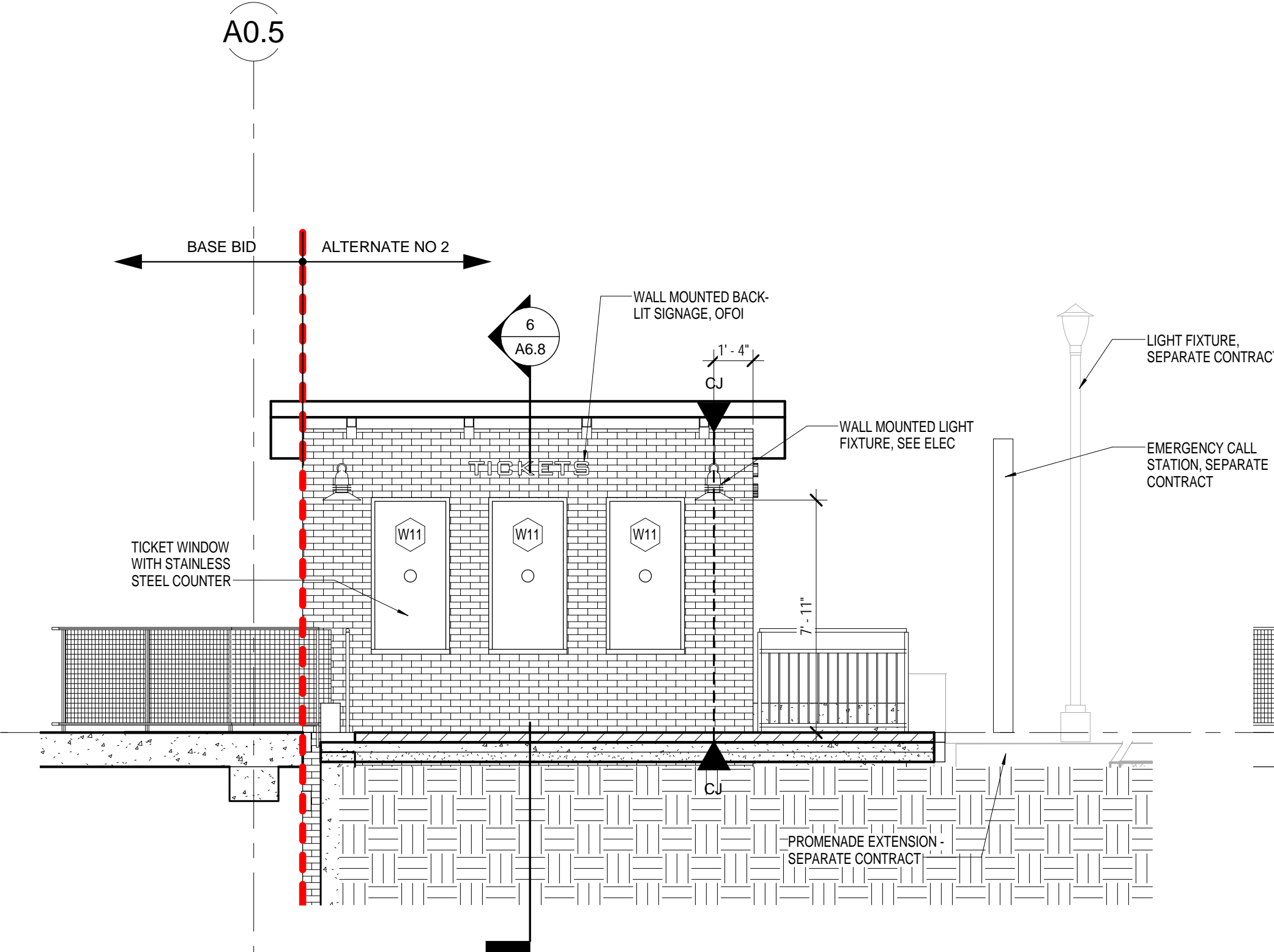

TICKET BLDG SE ELEVATION

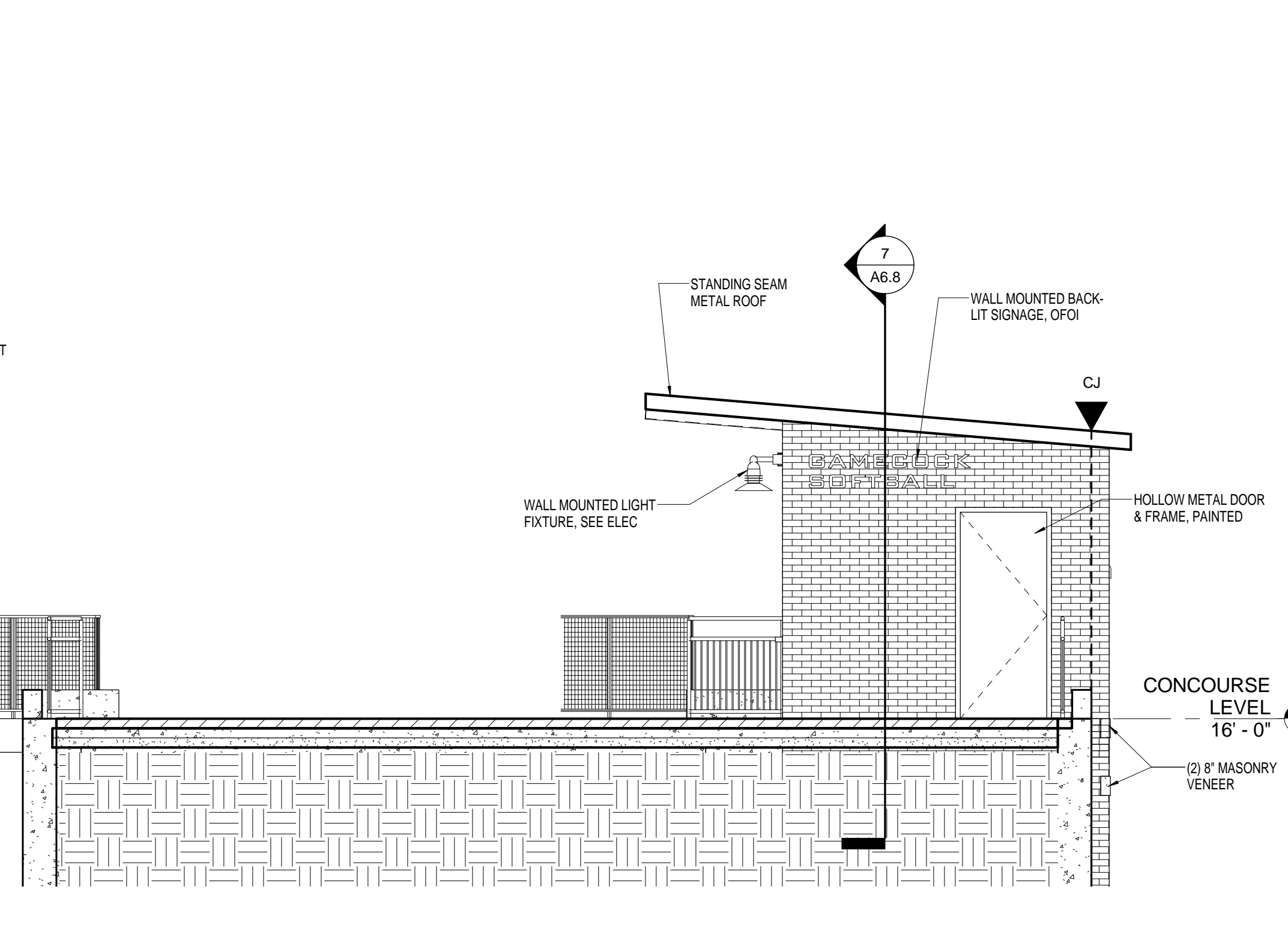

TICKET BLDG NE ELEVATION

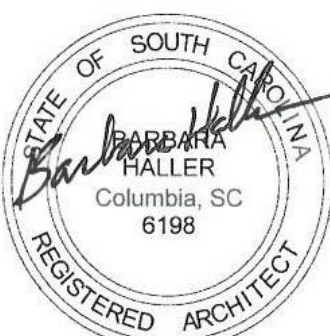

UNIVERSITY  
OF SOUTH  
CAROLINA

SOFTBALL  
STADIUM  
CONSTRUCTION

BID SET

Conditions of Use: This drawing and the design thereon are the property of Quackenbush Architects + Planners. The reproduction, copying, or use of this drawing without the written consent of Quackenbush Architects + Planners is prohibited and any infringement will be subject to legal action.

| REVISIONS |          |      |
|-----------|----------|------|
| NO.       | REVISION | DATE |
|           |          |      |
|           |          |      |
|           |          |      |
|           |          |      |
|           |          |      |
|           |          |      |
|           |          |      |
|           |          |      |
|           |          |      |

| SHEET INFORMATION |              |
|-------------------|--------------|
| Date              | 03.16.12     |
| Project No.       | 11.122.00    |
| Scale             | 1/4" = 1'-0" |
| Drawn By          | BLH          |
| Checked By        | BLH          |
| State Project No. | H27-6086-MJ  |

BUILDING  
ELEVATIONS  
PLAZA &  
TICKET BLDG



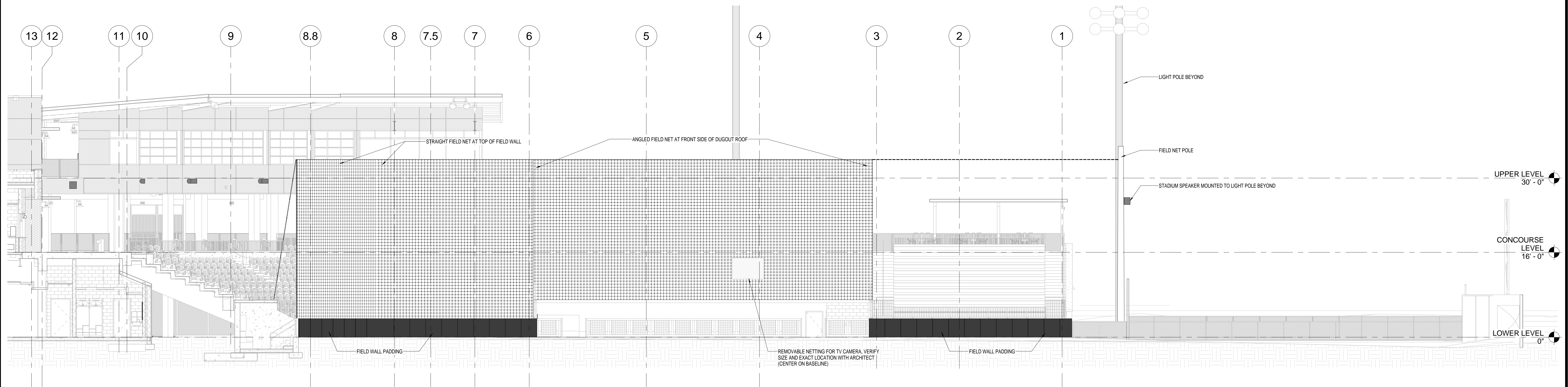

OVERALL ELEVATION EAST  
(FIELD NETTING)

1  
A4.5  
SCALE: 1/8" = 1'-0"

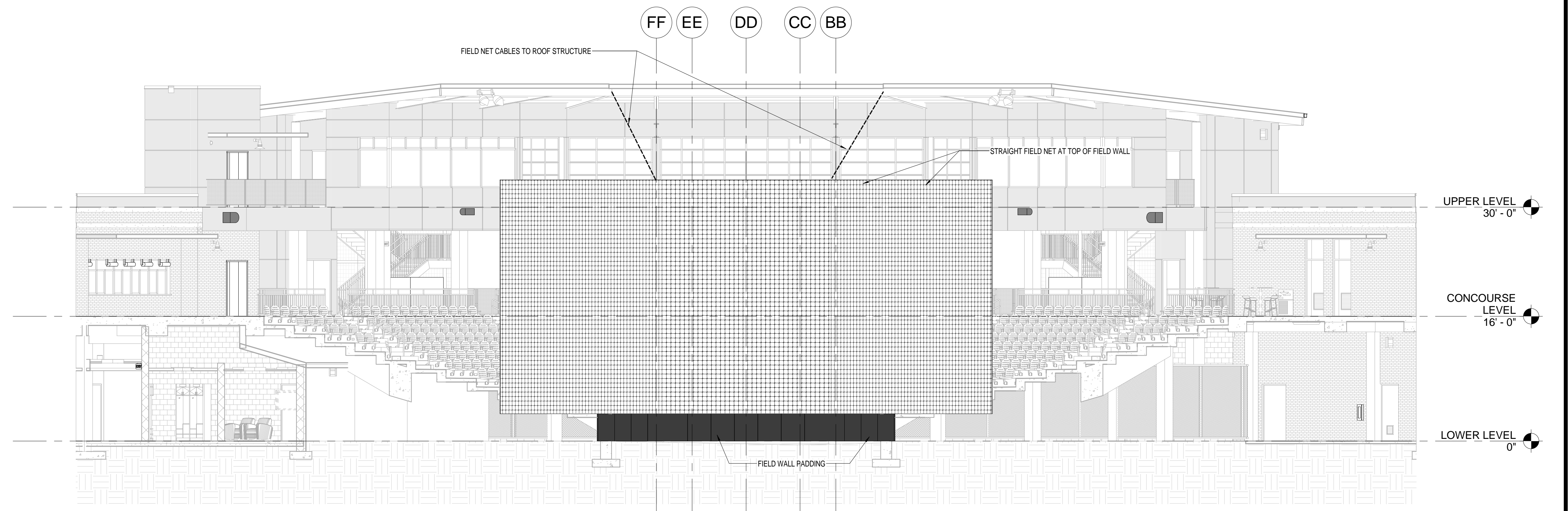

OVERALL ELEVATION NORTH  
(FIELD NETTING)

2  
A4.5  
SCALE: 1/8" = 1'-0"

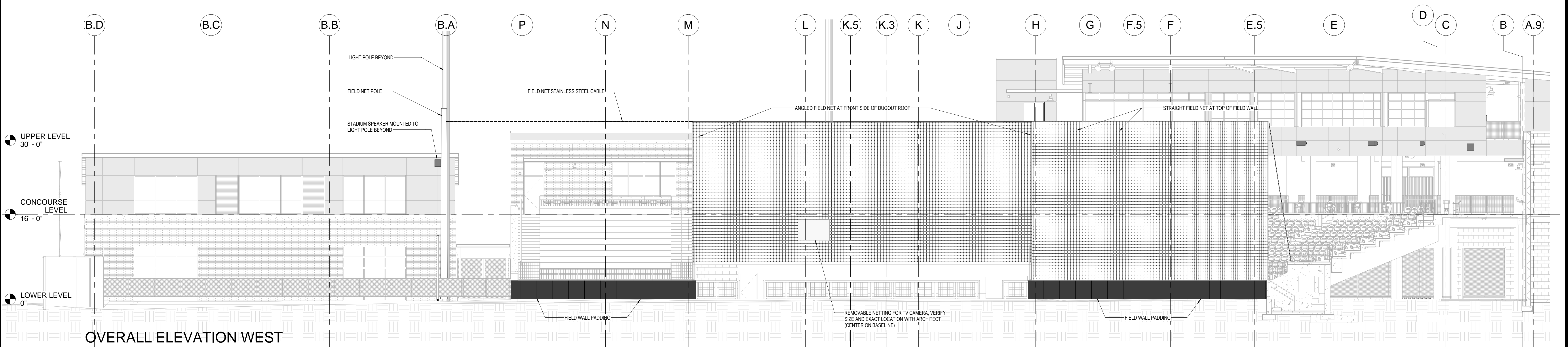

OVERALL ELEVATION WEST  
(FIELD NETTING)

3  
A4.5  
SCALE: 1/8" = 1'-0"



UNIVERSITY  
OF SOUTH  
CAROLINA

SOFTBALL  
STADIUM  
CONSTRUCTION

BID SET

Conditions of Use: This drawing and the design thereon are the property of Quackenbush Architects + Planners. The reproduction, copying, or sale of this drawing without the written consent of Quackenbush Architects + Planners is prohibited and any infringement will be subject to legal action.

| REVISIONS |          |      |
|-----------|----------|------|
| NO.       | REVISION | DATE |
|           |          |      |
|           |          |      |
|           |          |      |
|           |          |      |
|           |          |      |
|           |          |      |
|           |          |      |
|           |          |      |
|           |          |      |

| SHEET INFORMATION |              |
|-------------------|--------------|
| Date              | 03.16.12     |
| Project No.       | 11.122.00    |
| Scale             | 1/8" = 1'-0" |
| Drawn By          | BLH          |
| Checked By        | BLH          |
| State Project No. | H27-6088-MJ  |

TITLE

BUILDING  
ELEVATIONS  
- FIELD  
NETTING,  
PADDING

SHEET NO.

A4.5



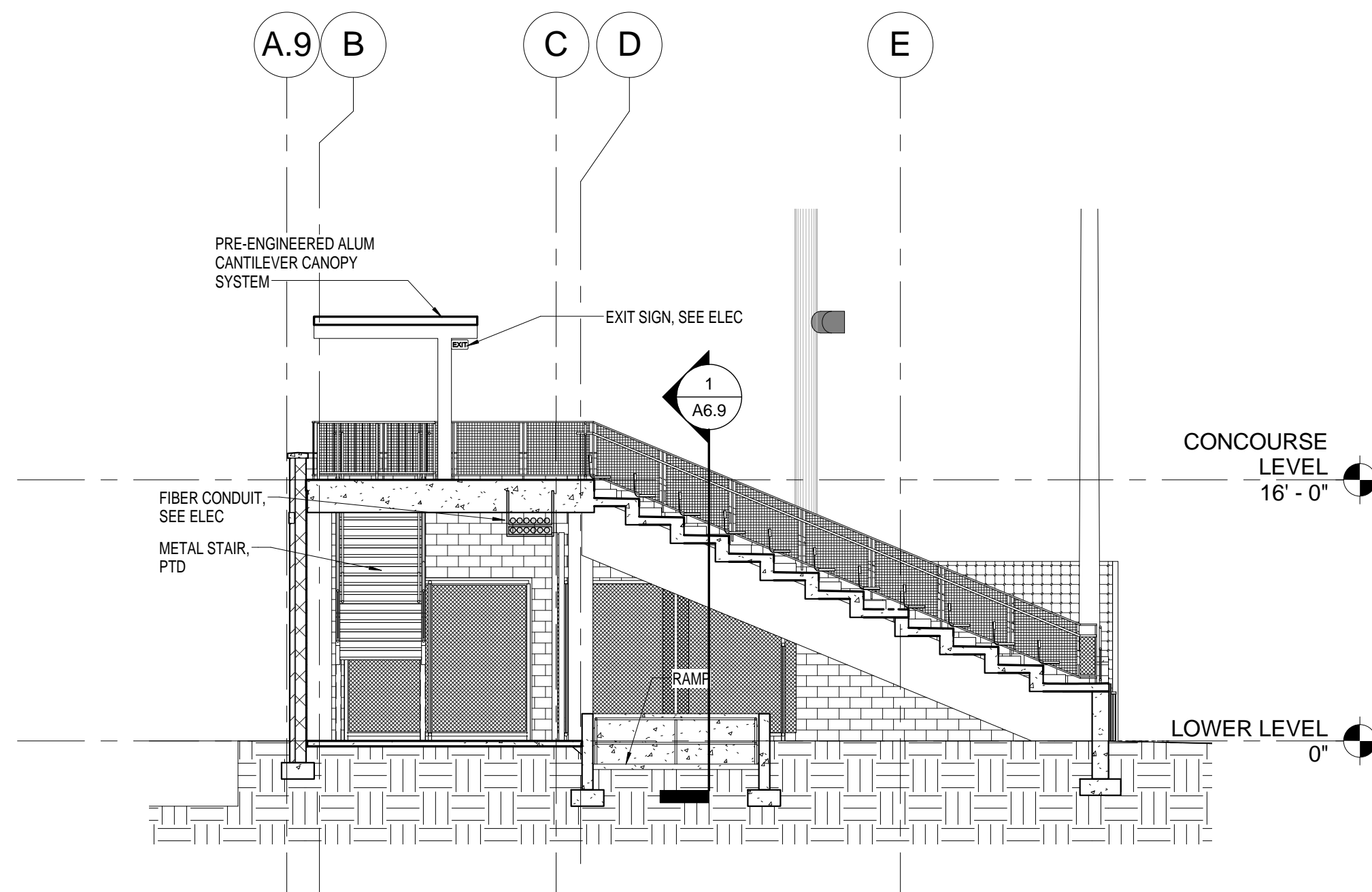

**BUILDING SECTION AT THIRD BASE (END)**  
6  
A5.1 SCALE: 1/8" = 1'-0"

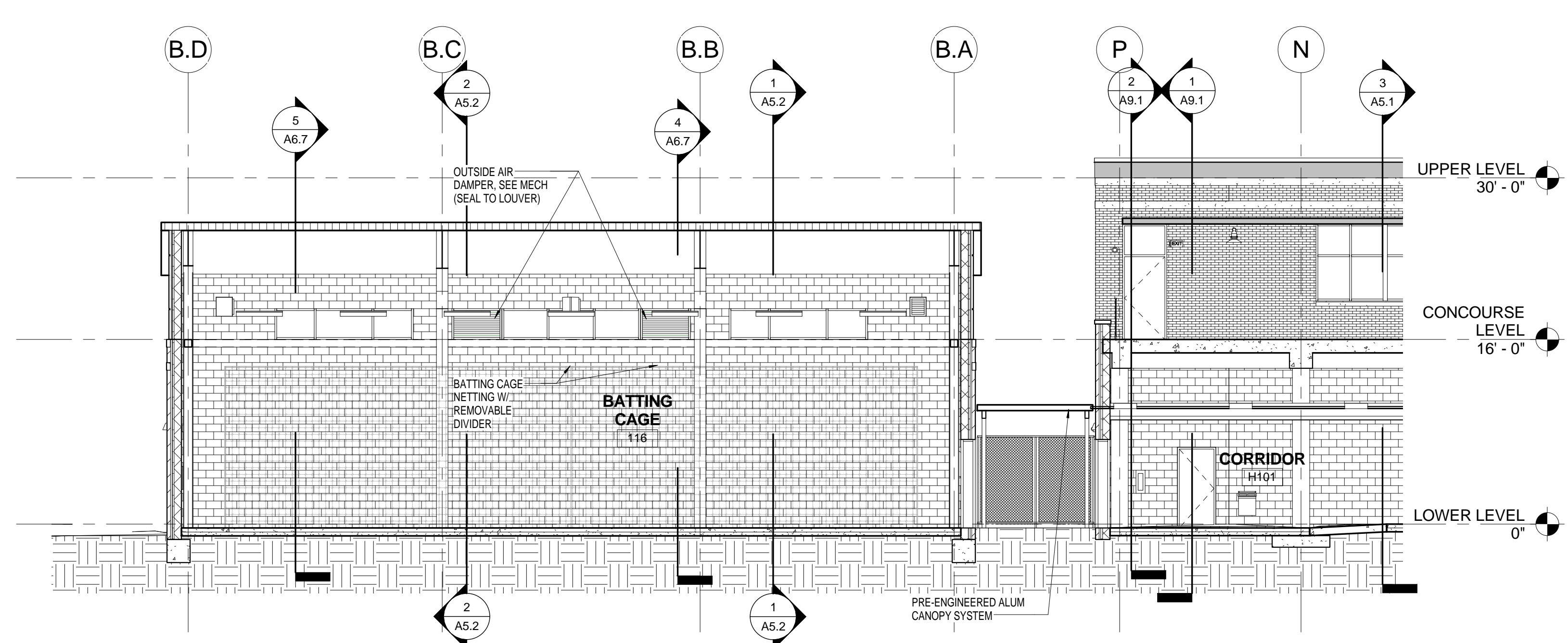

**BATTING CAGE BUILDING SECTION N/S**  
5  
A5.1 SCALE: 1/8" = 1'-0"

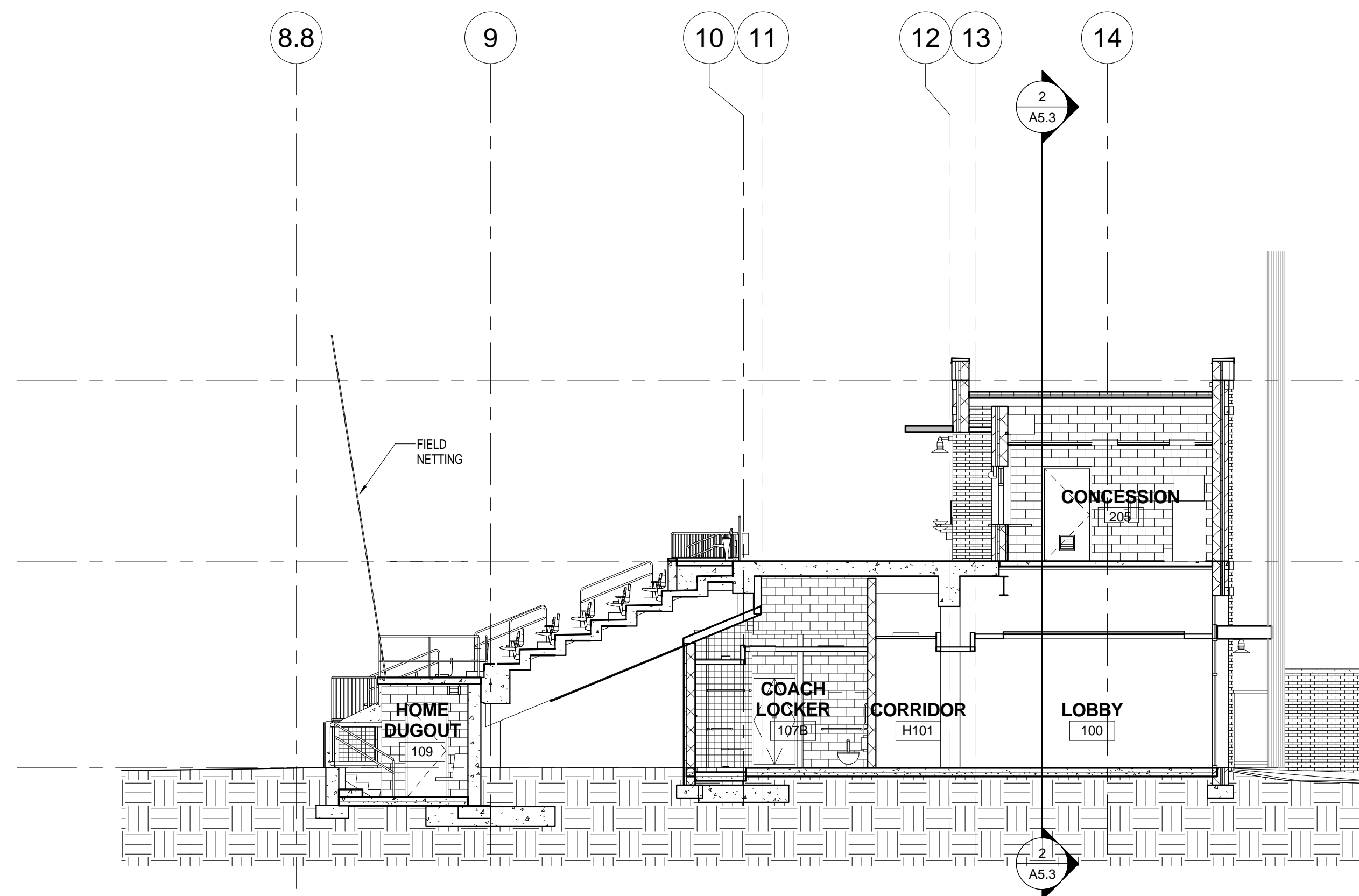

**BUILDING SECTION AT FIRST BASE (LOBBY)**  
4  
A5.1 SCALE: 1/8" = 1'-0"

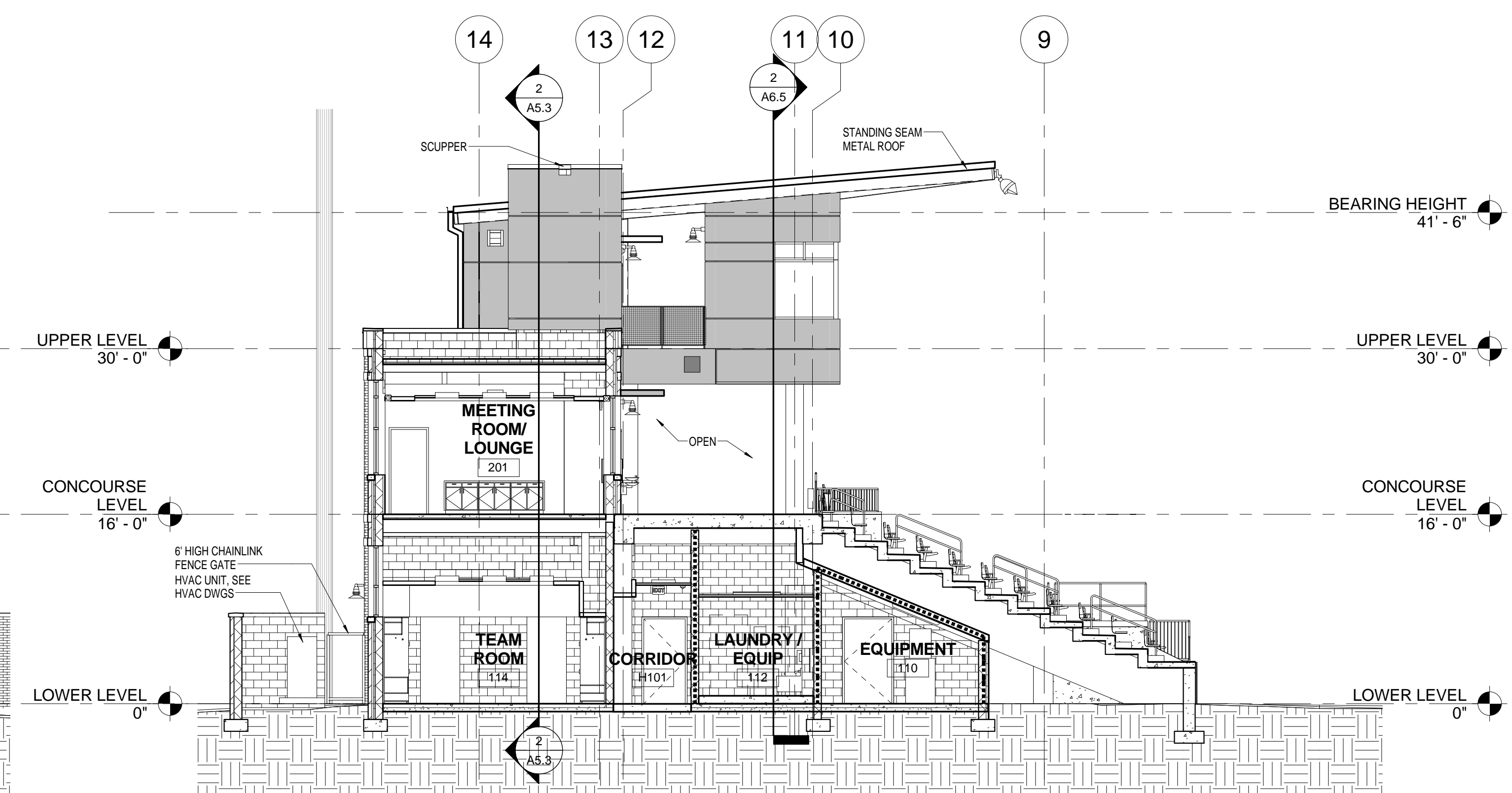

**BUILDING SECTION AT FIRST BASE**  
3  
A5.1 SCALE: 1/8" = 1'-0"

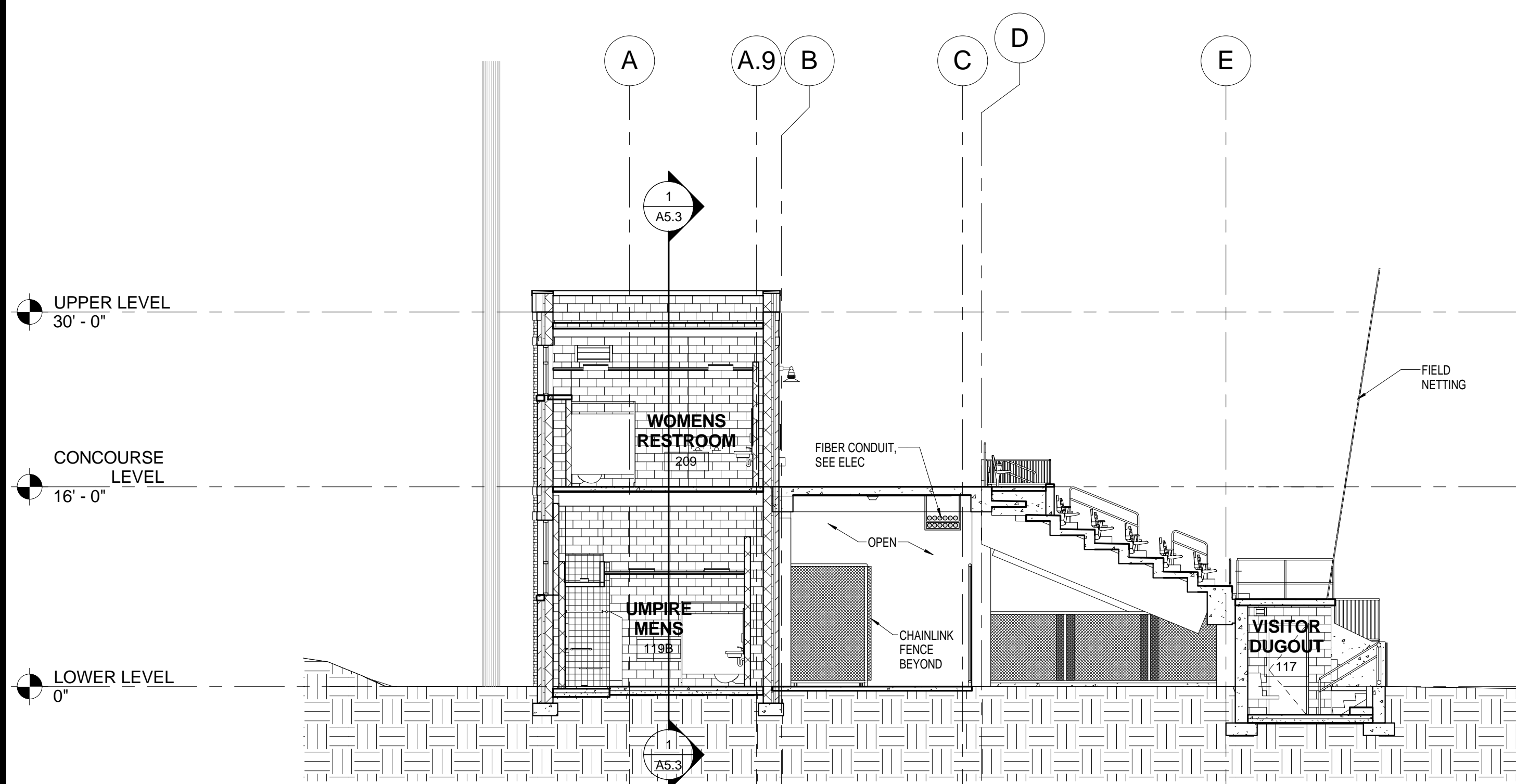

**BUILDING SECTION AT THIRD BASE**  
2  
A5.1 SCALE: 1/8" = 1'-0"

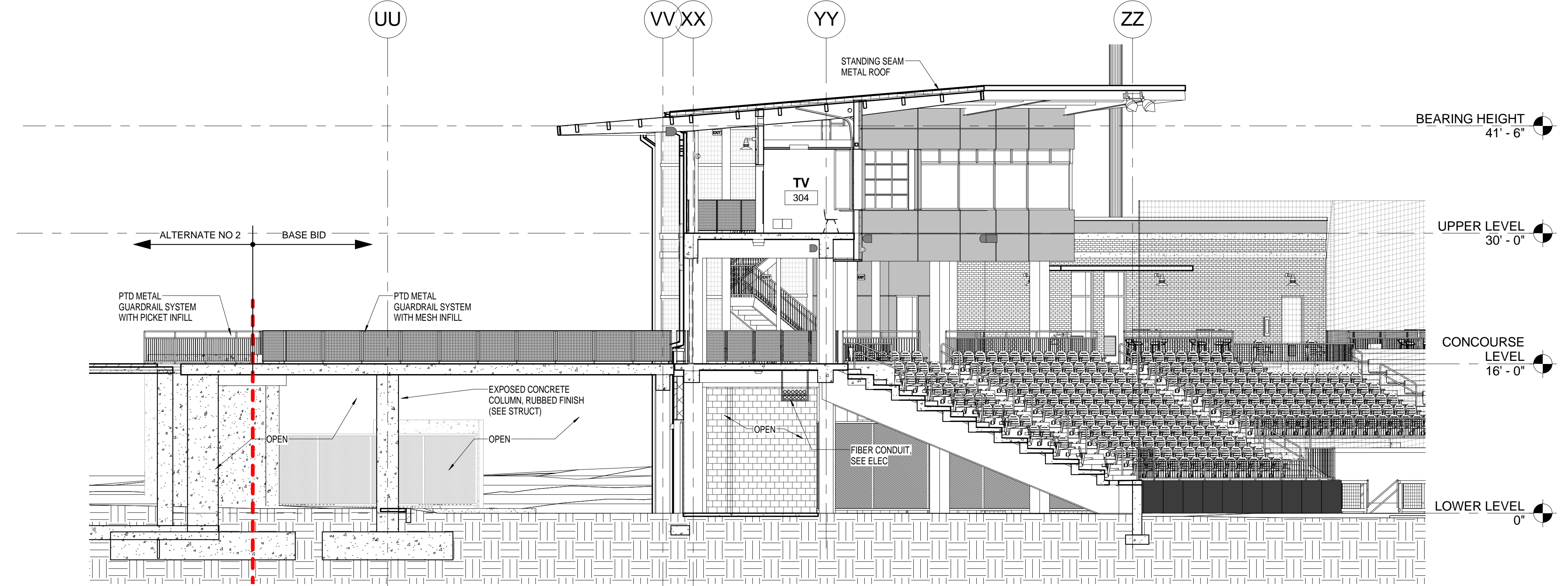

**BUILDING SECTION AT ENTRY & BRIDGE**  
1  
A5.1 SCALE: 1/8" = 1'-0"

BID SET

Conditions of Use: This drawing and the design thereon are the property of Quackenbush Architects + Planners. The reproduction, copying, or use of this drawing without the written consent of Quackenbush Architects + Planners is prohibited and any infringement will be subject to legal action.

| REVISIONS |          |      |
|-----------|----------|------|
| NO.       | REVISION | DATE |
|           |          |      |
|           |          |      |
|           |          |      |
|           |          |      |
|           |          |      |
|           |          |      |
|           |          |      |
|           |          |      |
|           |          |      |
|           |          |      |

| SHEET INFORMATION |              |  |
|-------------------|--------------|--|
| Date              | 03.16.12     |  |
| Project No.       | 11.122.00    |  |
| Scale             | 1/8" = 1'-0" |  |
| Drawn By          | BLH          |  |
| Checked By        | BLH          |  |
| State Project No. | H27-6086-MJ  |  |

TITLE



CORPORATE SEAL



A/E SEAL



PROJECT TITLE

UNIVERSITY  
OF SOUTH  
CAROLINA

SOFTBALL  
STADIUM  
CONSTRUCTION

BID SET

Conditions of Use: This drawing and the design thereon are the property of Quackenbush Architects + Planners. The reproduction, copying, or use of this drawing without the written consent of Quackenbush Architects + Planners is prohibited and any infringement will be subject to legal action.

| REVISIONS |          |      |
|-----------|----------|------|
| NO.       | REVISION | DATE |
|           |          |      |
|           |          |      |
|           |          |      |
|           |          |      |
|           |          |      |
|           |          |      |
|           |          |      |
|           |          |      |
|           |          |      |

| SHEET INFORMATION |              |
|-------------------|--------------|
| Date              | 03.16.12     |
| Project No.       | 11.122.00    |
| Scale             | 1/4" = 1'-0" |
| Drawn By          | BLH          |
| Checked By        | BLH          |
| State Project No. | H27-6086-MJ  |

TITLE

BUILDING  
SECTIONS -  
BATTING  
CAGE

SHEET NO.

A5.2

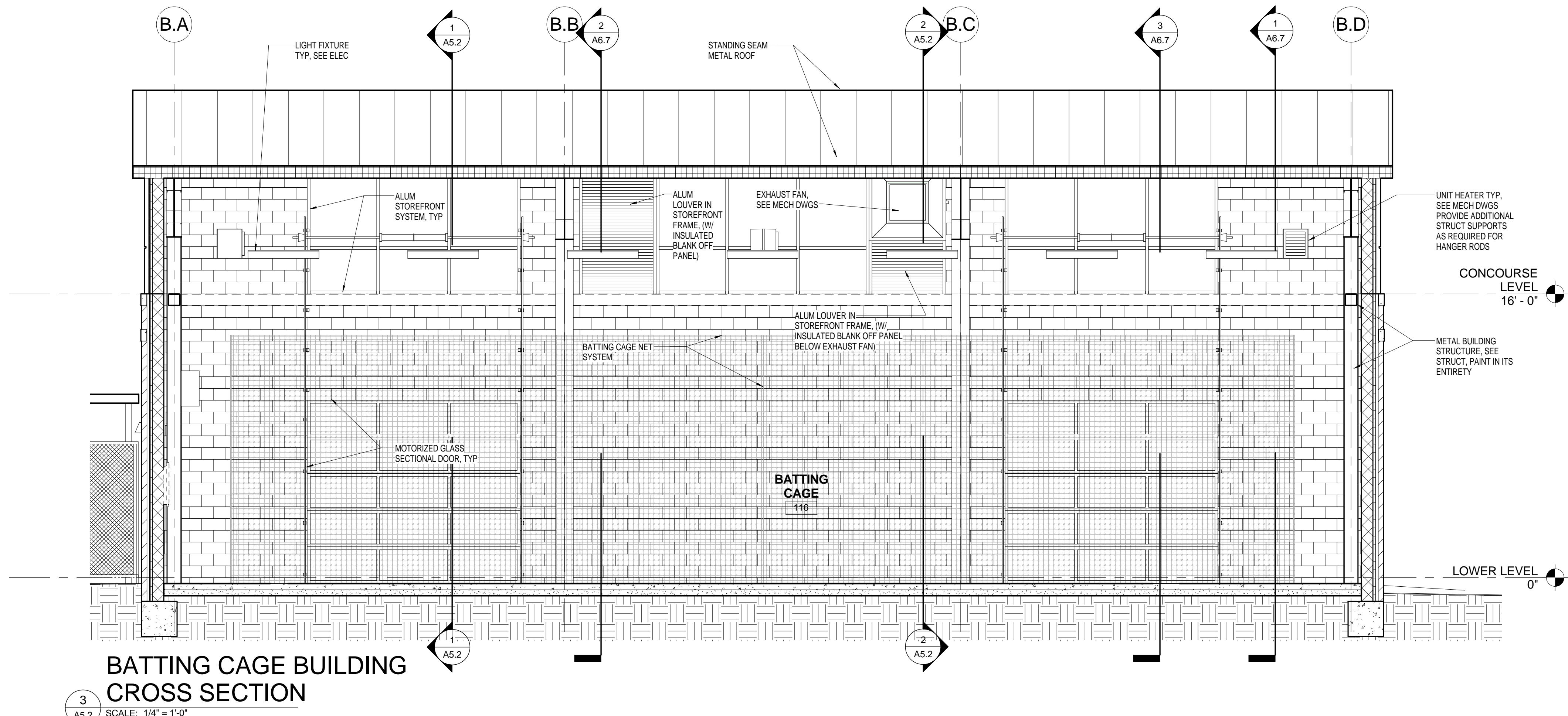
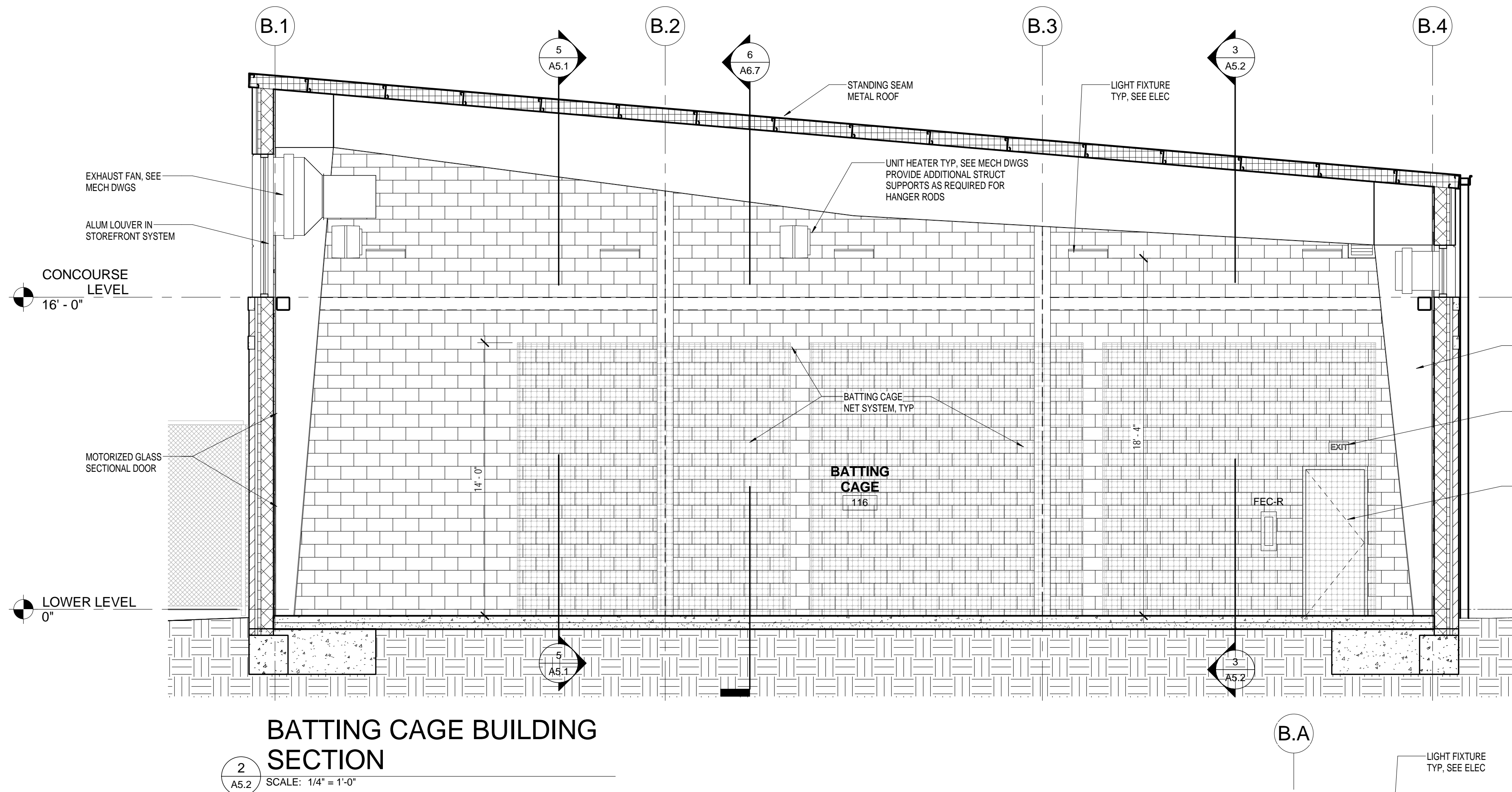
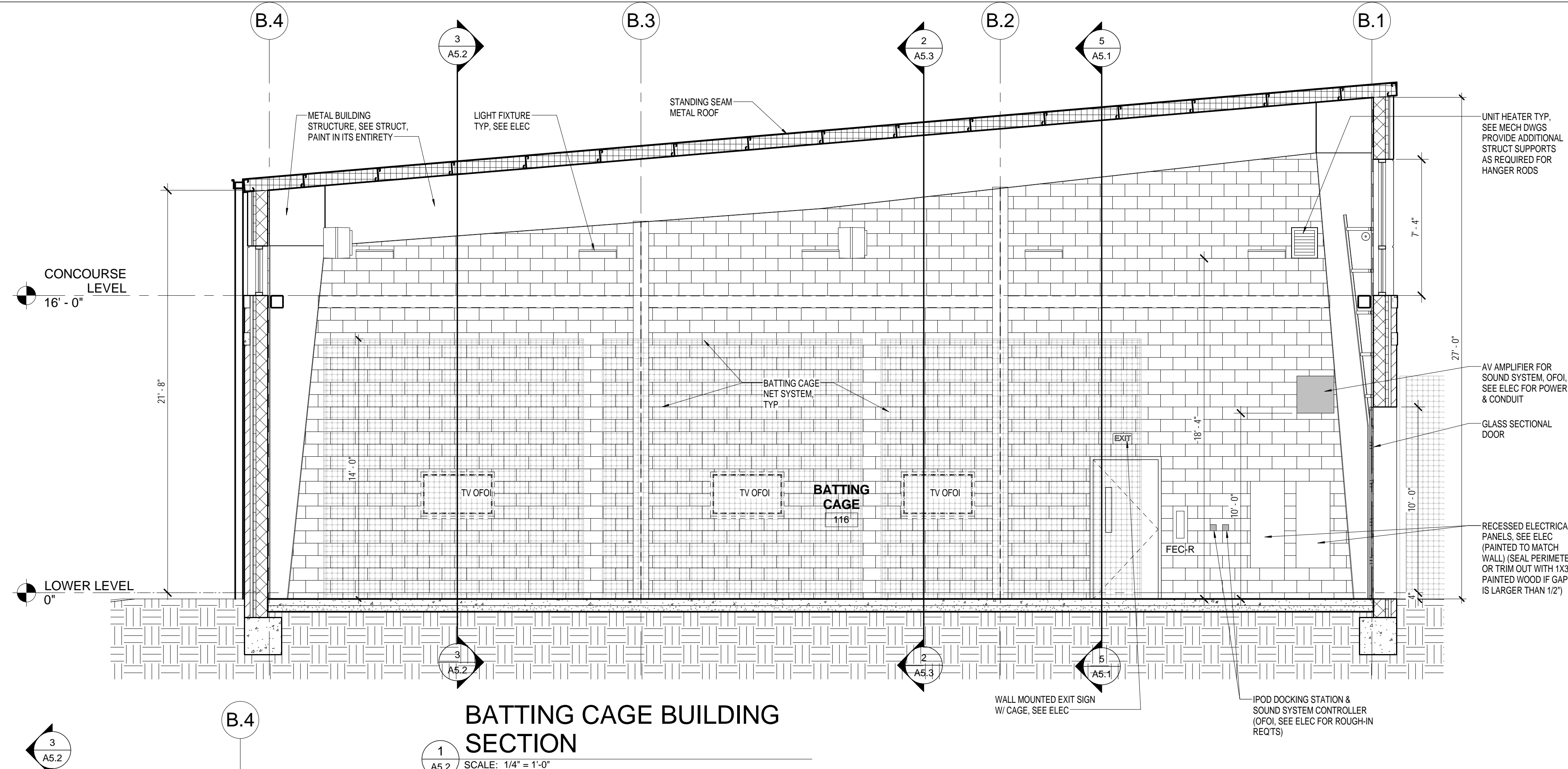



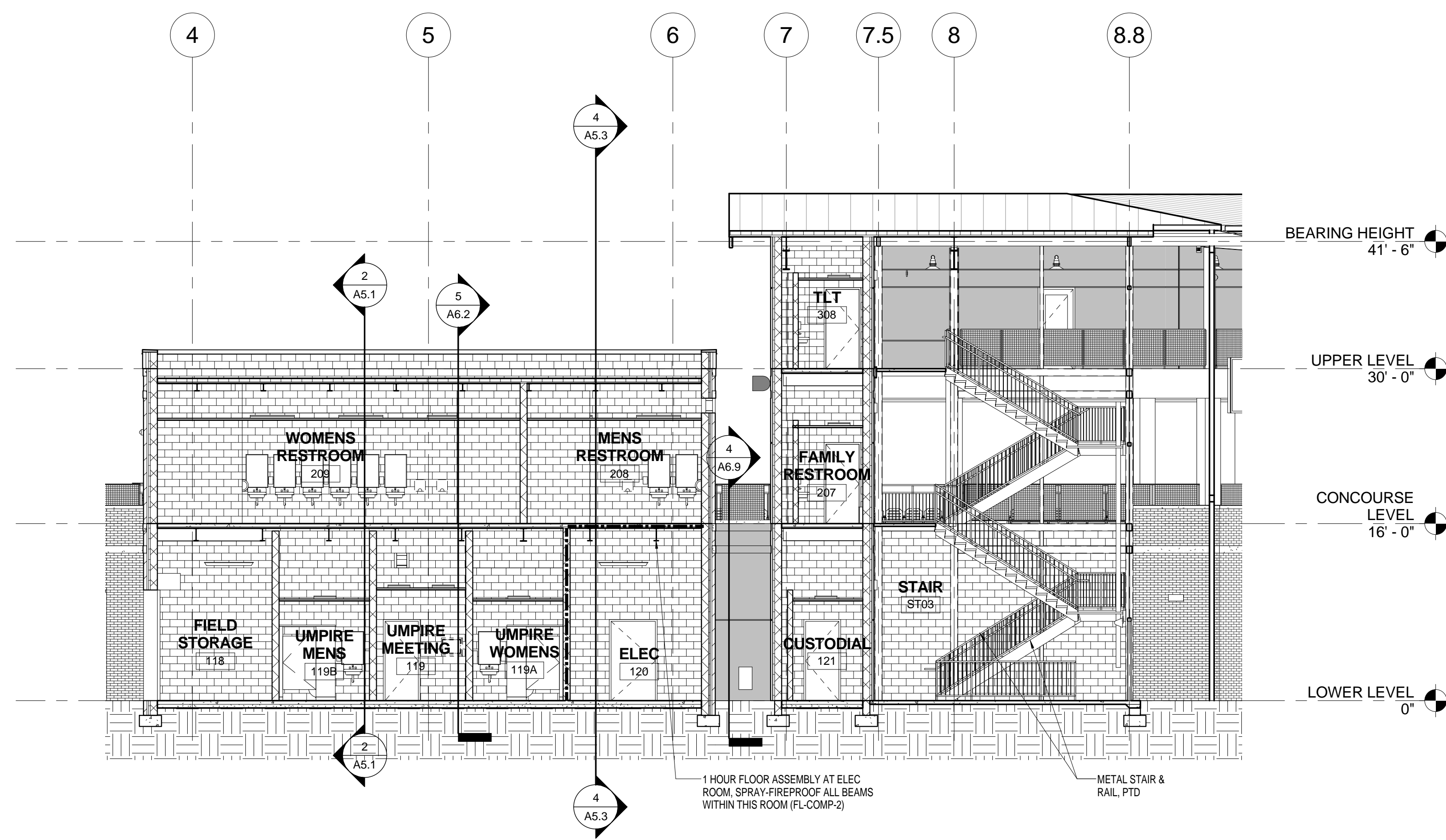

BUILDING SECTION AT VISITOR  
SIDE  
1  
A5.3 SCALE: 1/8" = 1'-0"

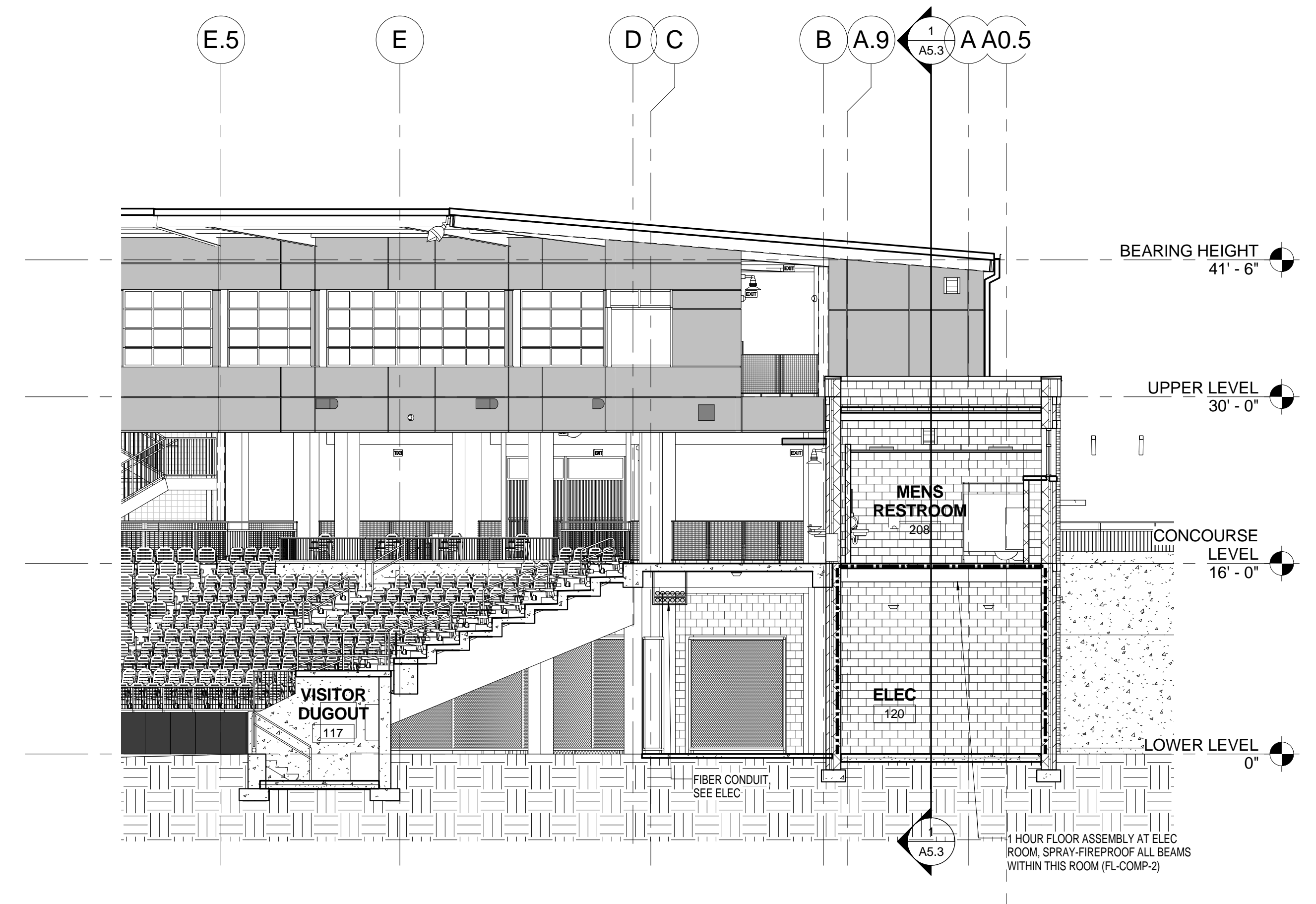

BUILDING SECTION AT VISITOR  
SIDE  
4  
A5.3 SCALE: 1/8" = 1'-0"

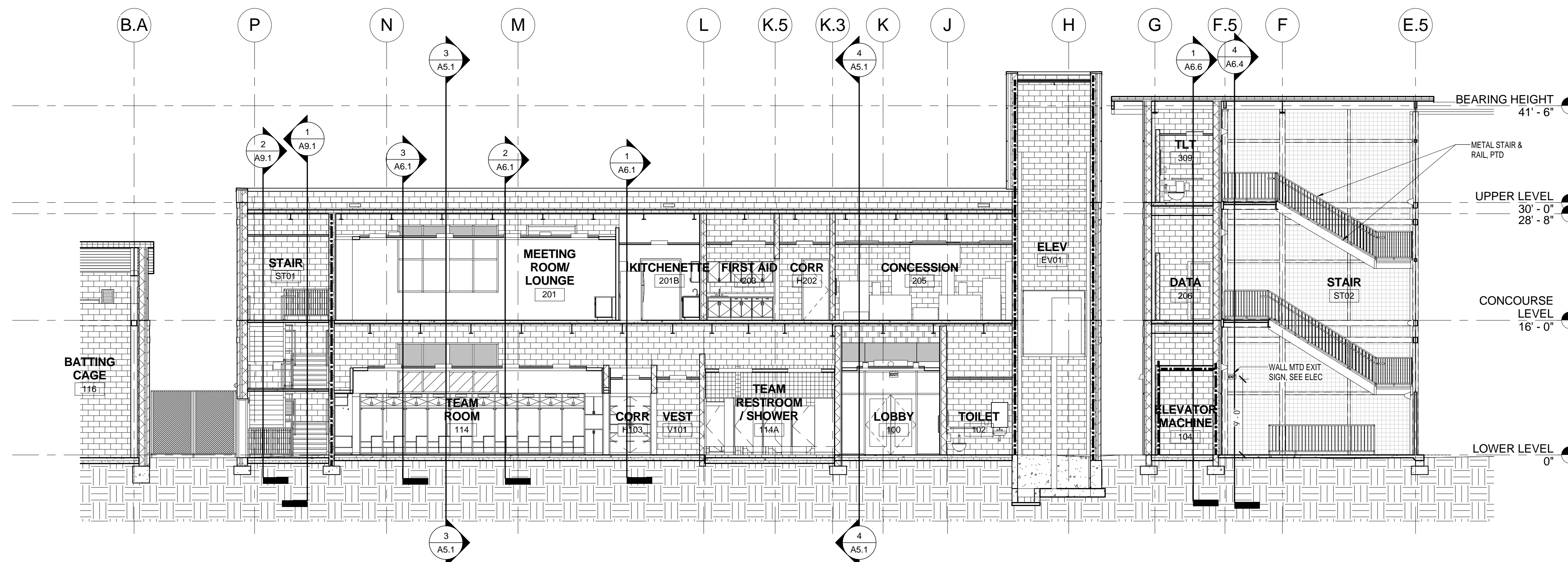

BUILDING SECTION AT HOME  
BUILDING SIDE  
2  
A5.3 SCALE: 1/8" = 1'-0"

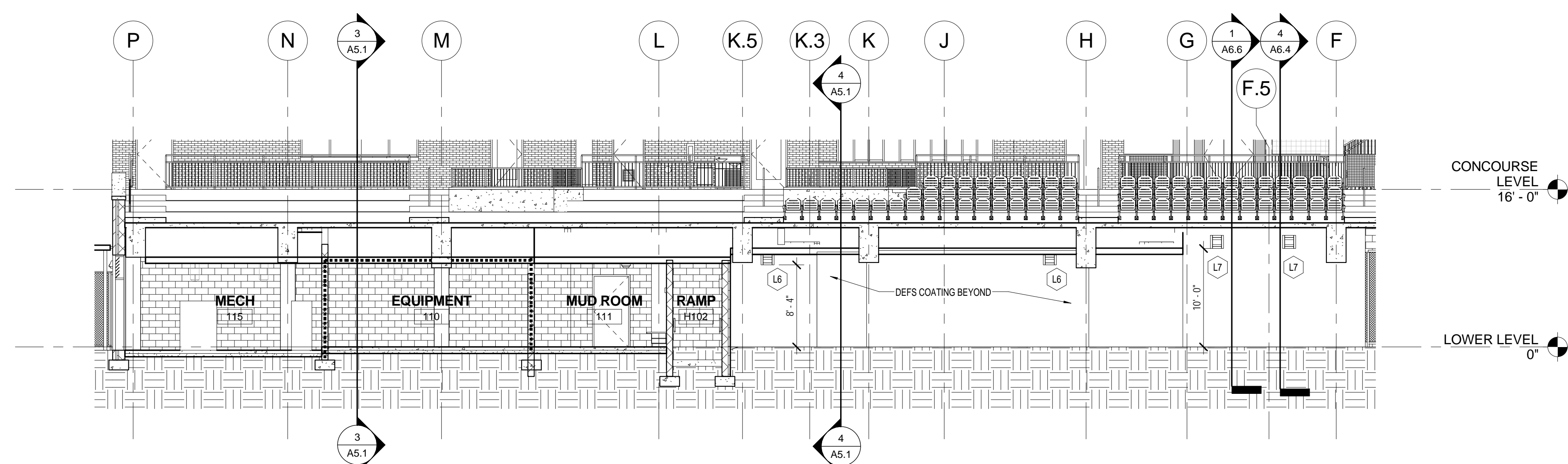

BUILDING SECTION AT HOME  
SIDE - MECH & EQUIP ROOM  
3  
A5.3 SCALE: 1/8" = 1'-0"



UNIVERSITY  
OF SOUTH  
CAROLINA

SOFTBALL  
STADIUM  
CONSTRUCTION

BID SET

Conditions of Use: This drawing and the design thereon are the property of Quackenbush Architects + Planners. The reproduction, copying, or use of this drawing without the written consent of Quackenbush Architects + Planners is prohibited and any infringement will be subject to legal action.

| REVISIONS |          |      |
|-----------|----------|------|
| NO        | REVISION | DATE |
|           |          |      |
|           |          |      |
|           |          |      |
|           |          |      |
|           |          |      |
|           |          |      |
|           |          |      |
|           |          |      |
|           |          |      |

| SHEET INFORMATION |              |
|-------------------|--------------|
| Date              | 03.16.12     |
| Project No.       | 11.122.00    |
| Scale             | 1/8" = 1'-0" |
| Drawn By          | BLH          |
| Checked By        | BLH          |
| State Project No. | H27-6088-MJ  |

TITLE

BUILDING  
SECTIONS



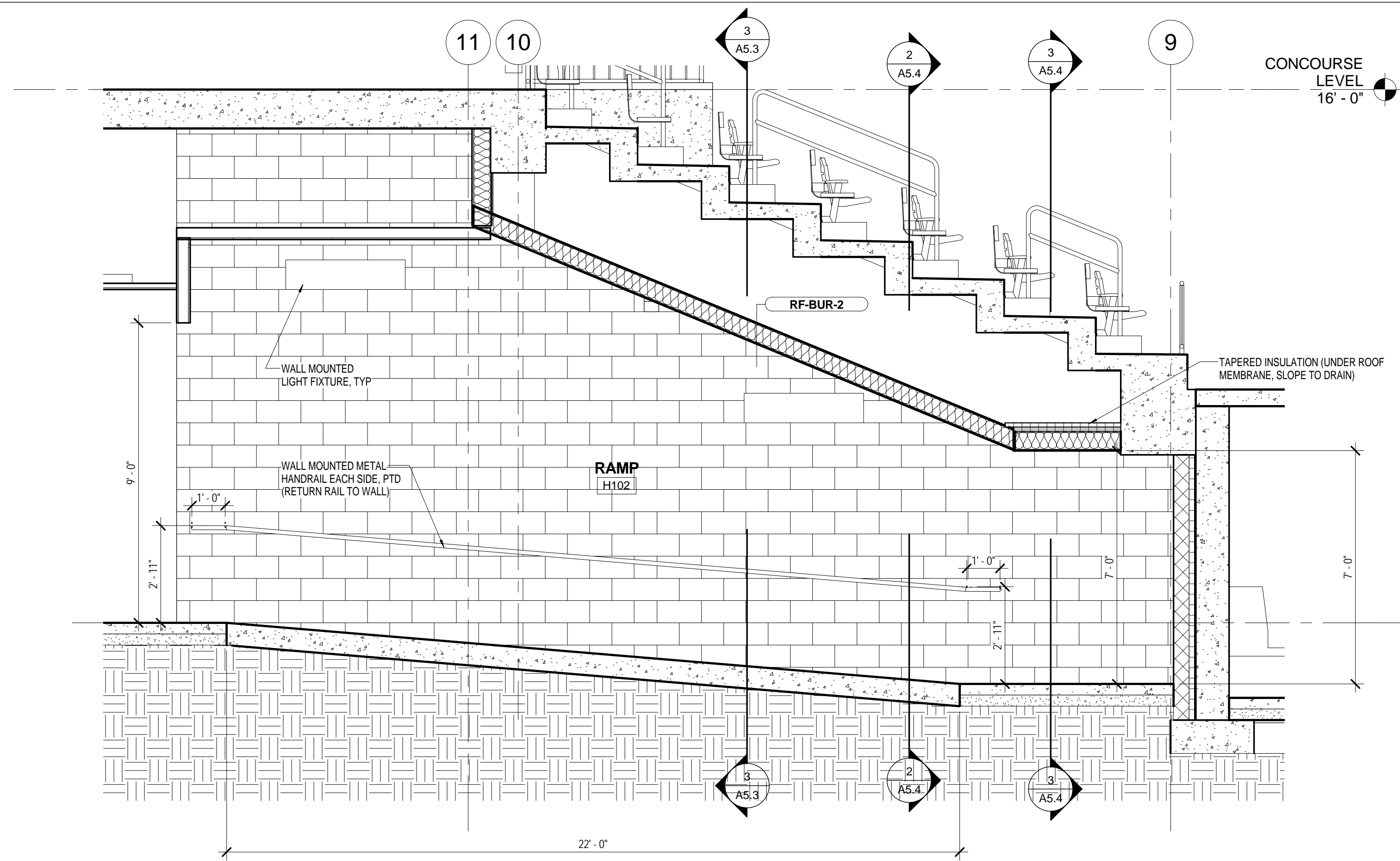

1  
A5.4  
SECTION AT HOME RAMP  
SCALE: 3/8" = 1'-0"

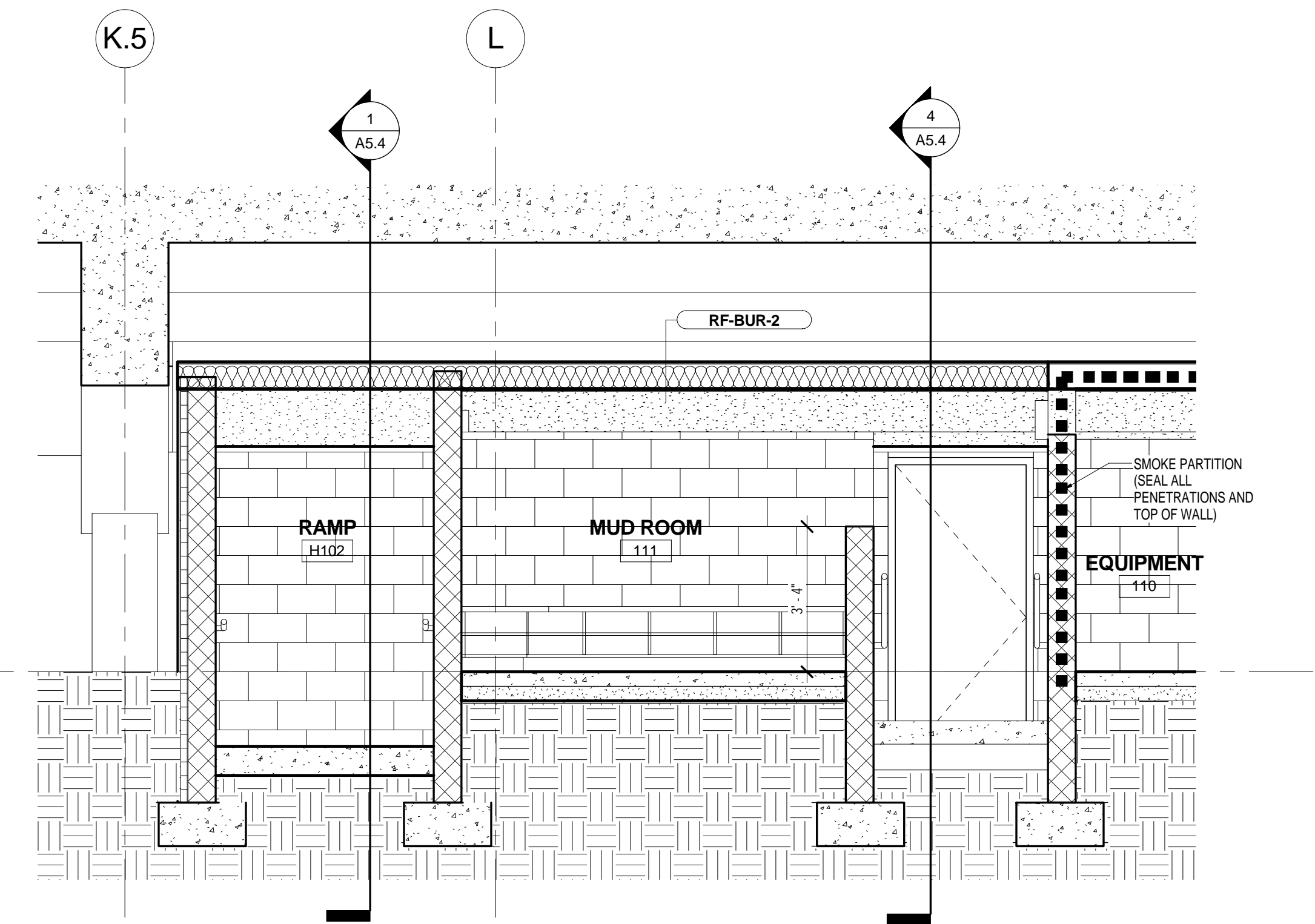

2  
A5.4  
SECTION AT MUD ROOM  
SCALE: 3/8" = 1'-0"

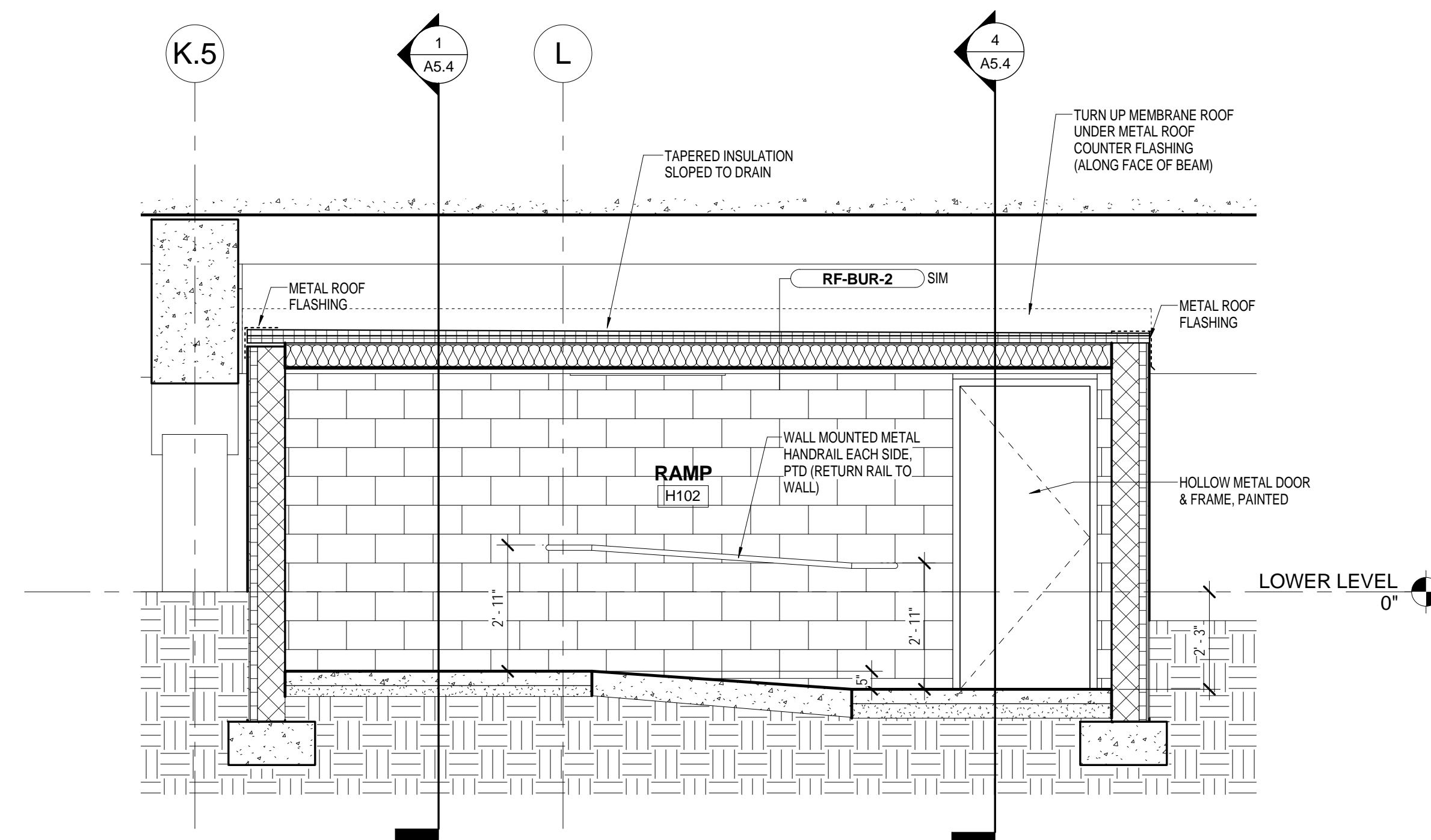

3  
A5.4  
SECTION AT HOME RAMP  
SCALE: 3/8" = 1'-0"

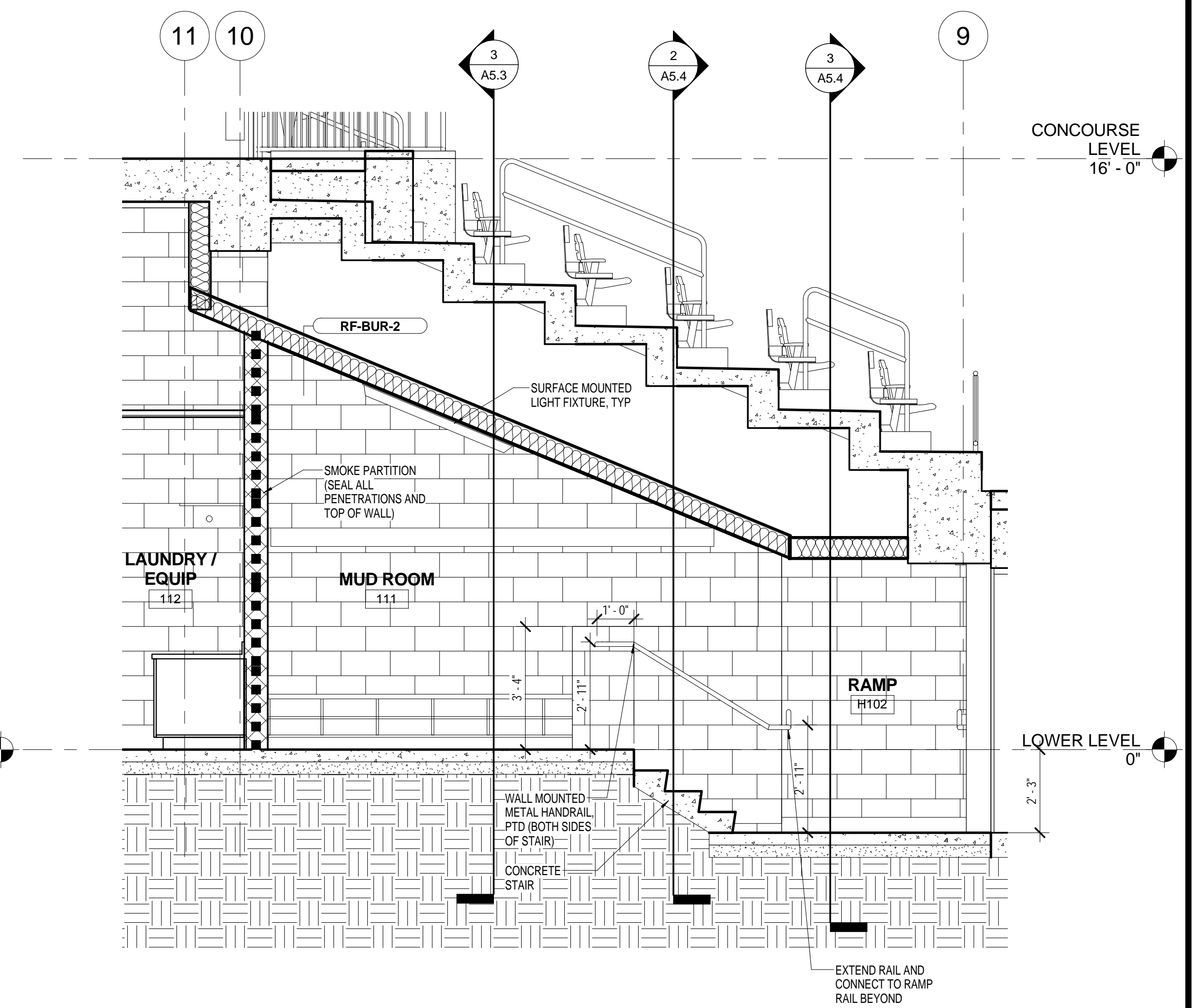

4  
A5.4  
SECTION AT HOME STAIR  
SCALE: 3/8" = 1'-0"



| REVISIONS |          |      |
|-----------|----------|------|
| NO.       | REVISION | DATE |
|           |          |      |
|           |          |      |
|           |          |      |
|           |          |      |
|           |          |      |
|           |          |      |
|           |          |      |
|           |          |      |
|           |          |      |

| SHEET INFORMATION |              |
|-------------------|--------------|
| Date              | 03.16.12     |
| Project No.       | 11.122.00    |
| Scale             | 3/8" = 1'-0" |
| Drawn By          | BLH          |
| Checked By        | BLH          |
| State Project No. | H27-6086-MJ  |

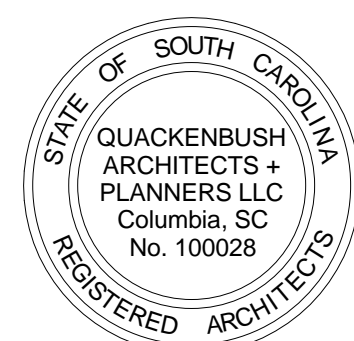

UNIVERSITY  
OF SOUTH  
CAROLINA

## SOFTBALL STADIUM CONSTRUCTION

BID SET

Conditions of Use: This drawing and the design therein are the property of Quackenbush Architects + Planners. The reproduction, copying, or use of this drawing without the written consent of Quackenbush Architects + Planners is prohibited and any infringement will be subject to legal action.

[illegible]

| SHEET INFORMATION |              |
|-------------------|--------------|
| Date              | 03.16.12     |
| Project No.       | 11.122.00    |
| Scale             | As indicated |
| Drawn By          | BLH          |
| Checked By        | BLH          |
| State Project No. | H27-6088-MJ  |

---

TITLE

RAMP AND  
STAIR  
SECTIONS,  
VISITOR SIDE

SHEET NO.

## A5.5

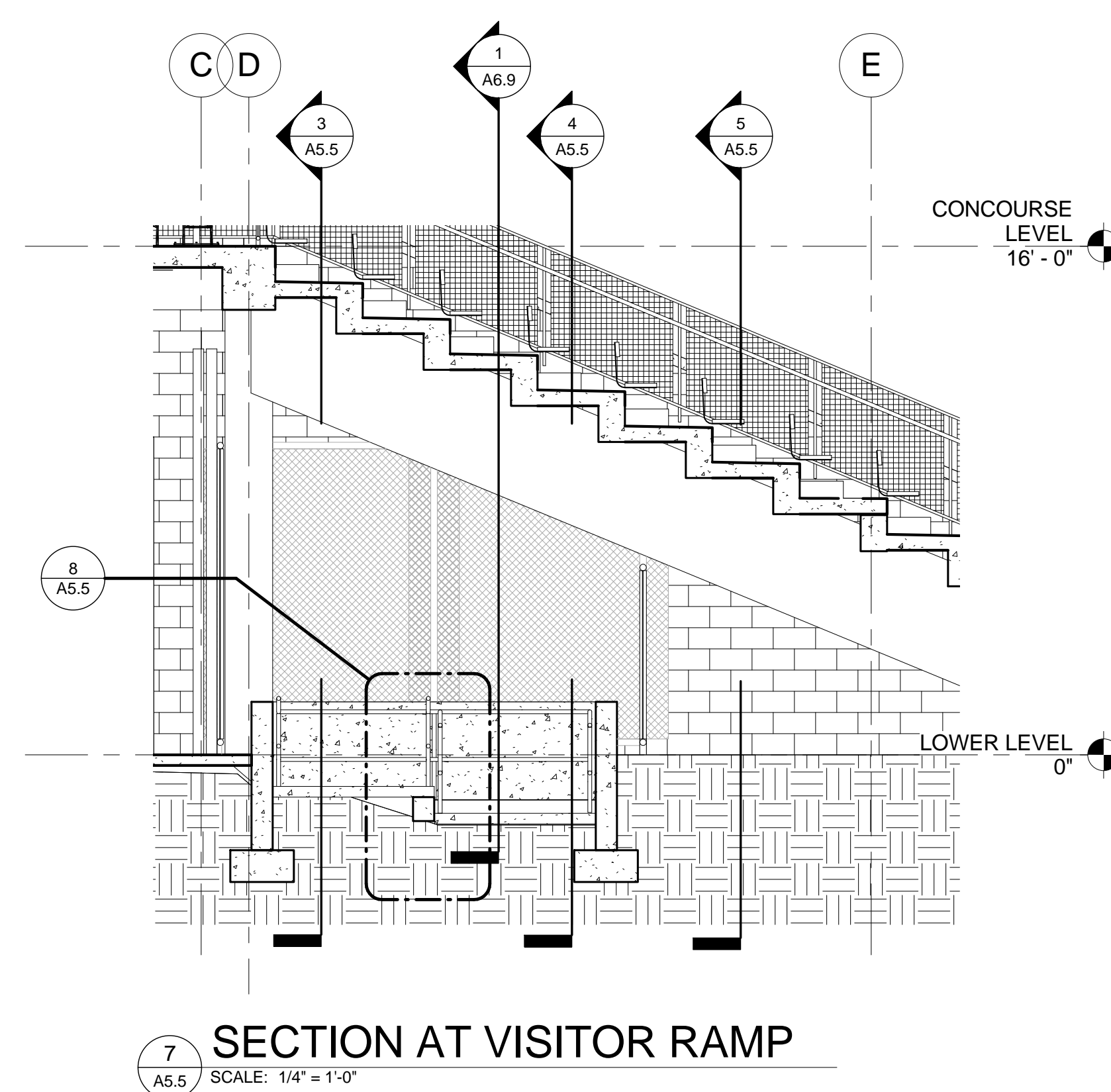

**7** SECTION AT VISITOR RAMP  
A5.5 SCALE: 1/4" = 1'-0"

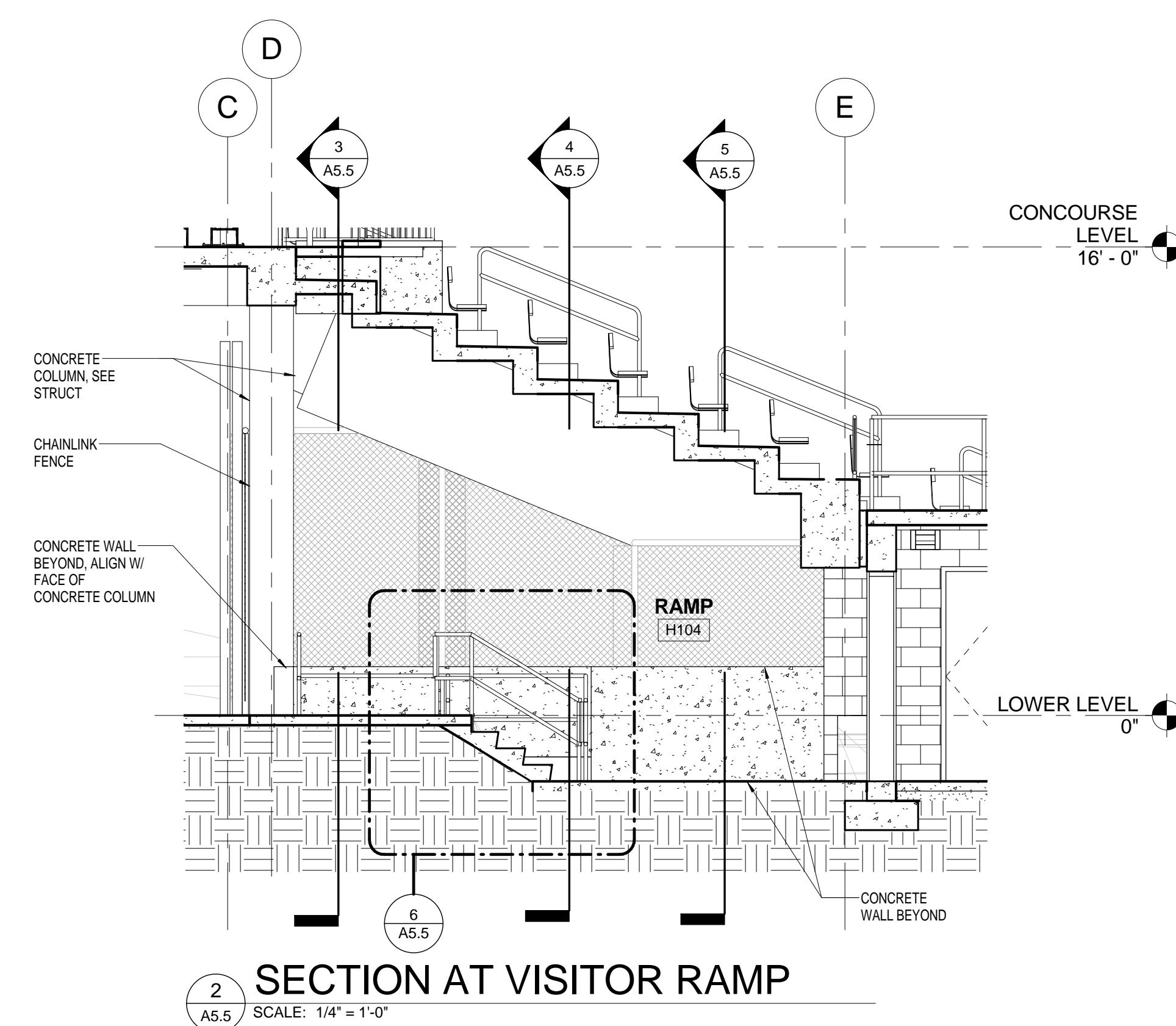

2 SECTION AT VISITOR RAMP  
A5.5 SCALE: 1/4" = 1'-0"

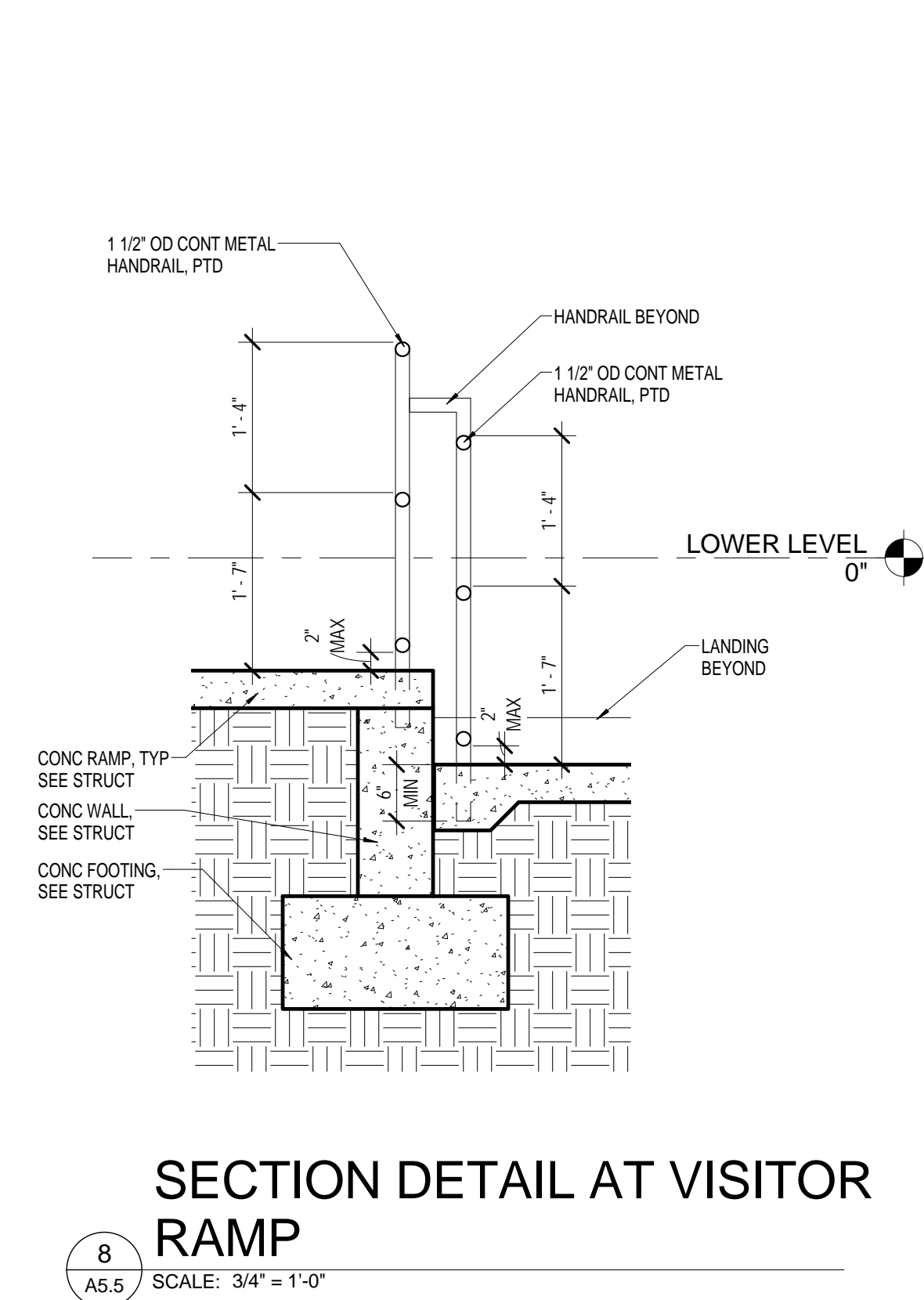

SECTION DETAIL AT VISITOR RAMP

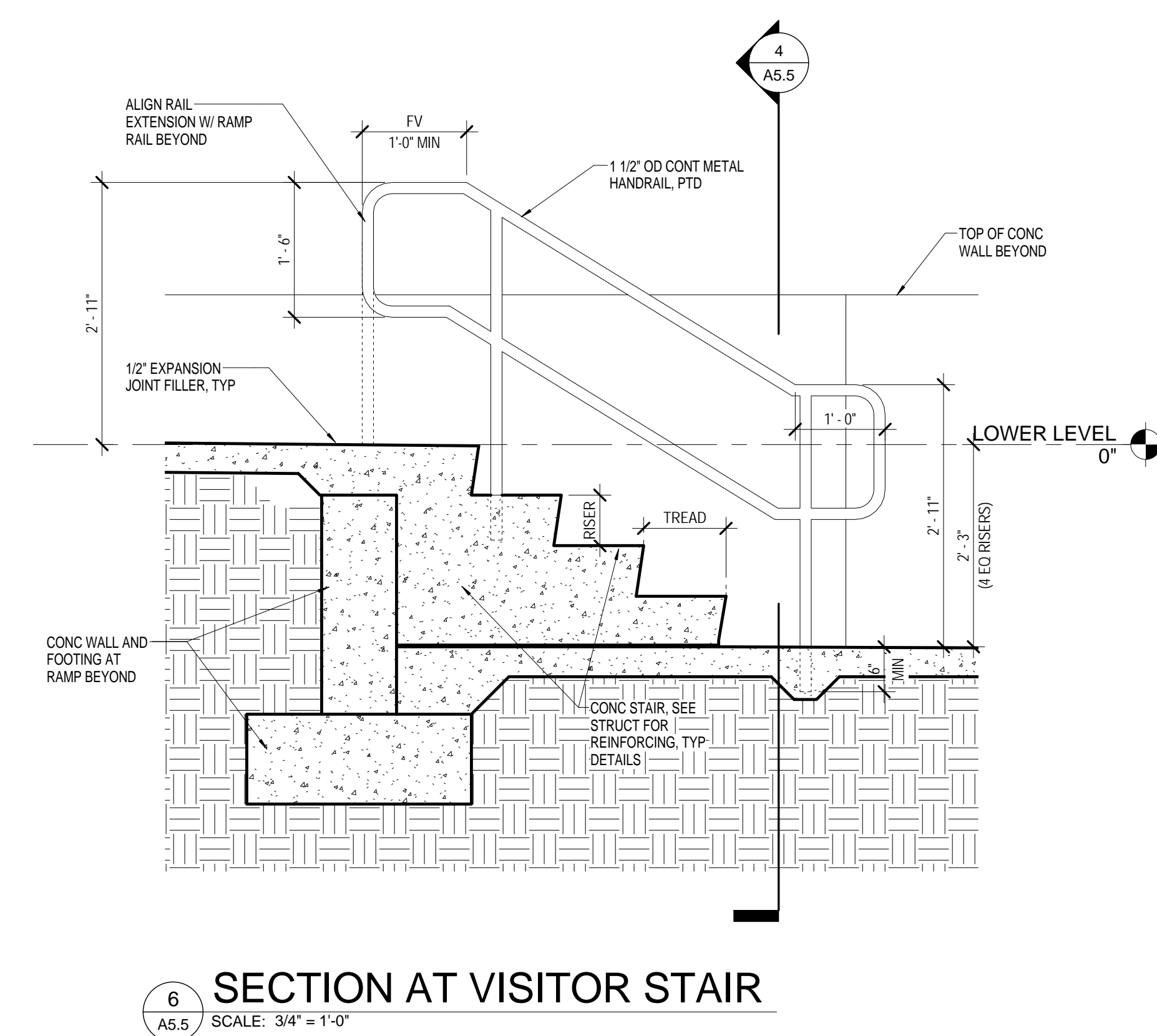

6 SECTION AT VISITOR STAIR  
A5.5 SCALE: 3/4" = 1'-0"

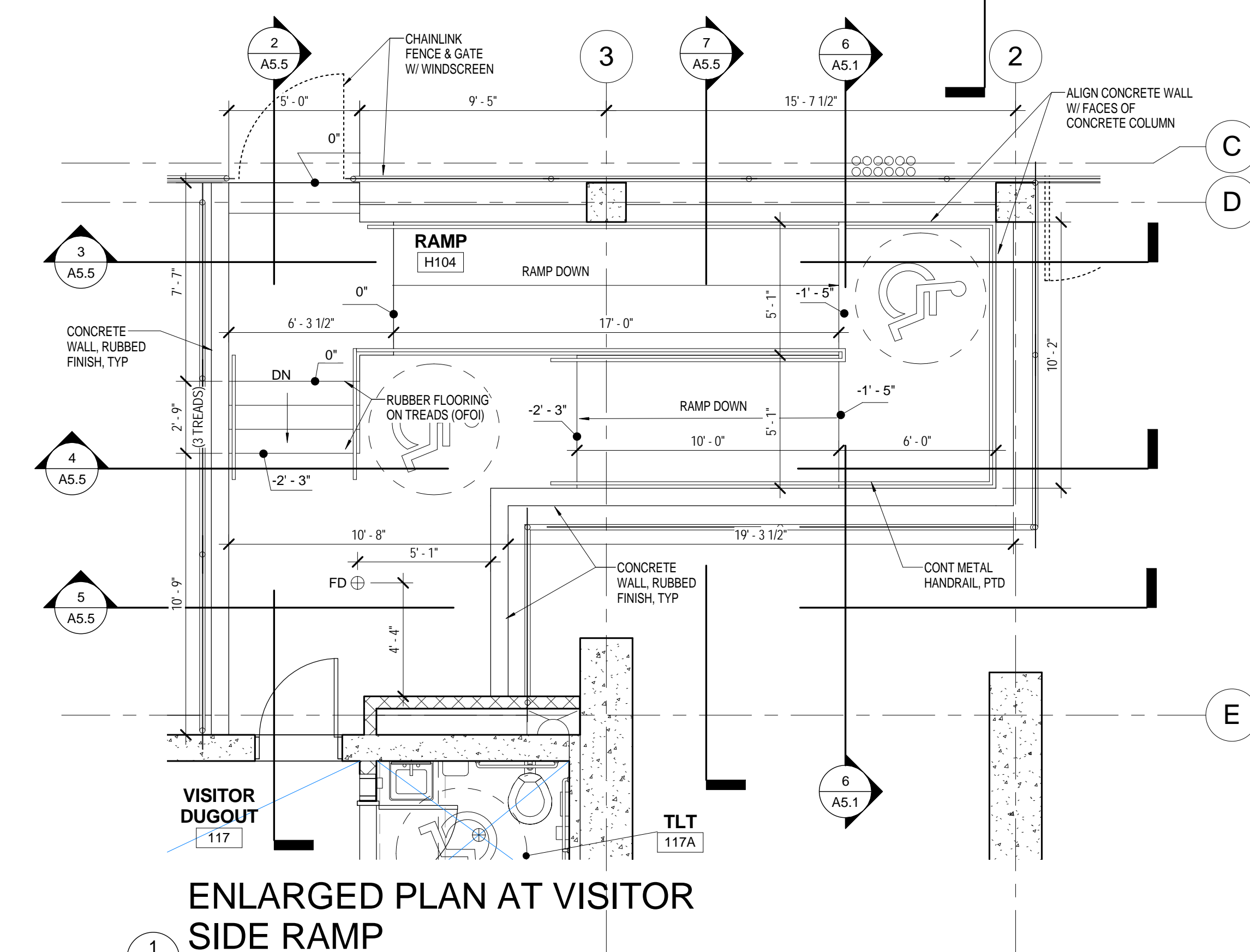

ENLARGED PLAN AT VISITOR  
SIDE RAMP

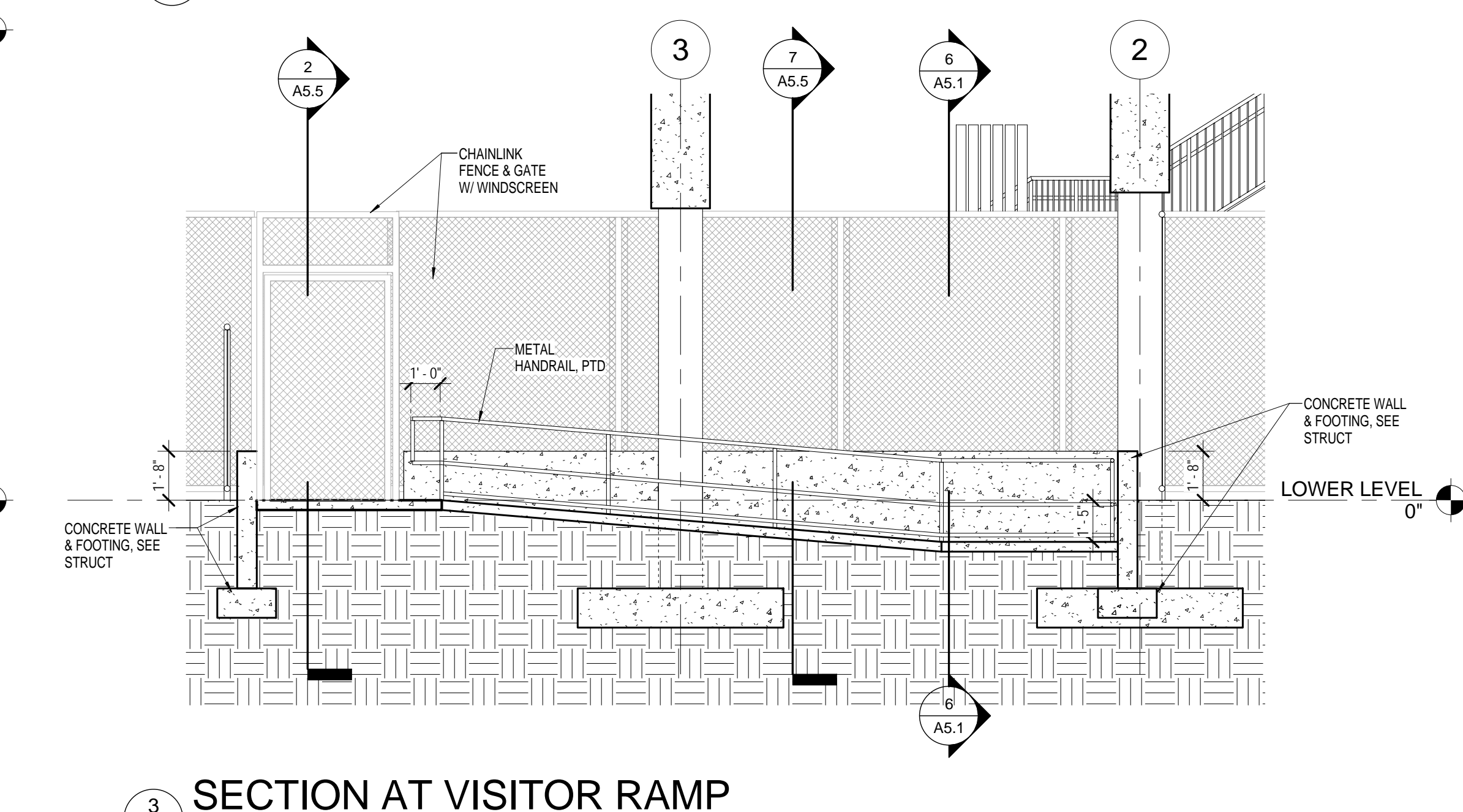

3 SECTION AT VISITOR RAMP  
A5.5 SCALE: 1/4" = 1'-0"

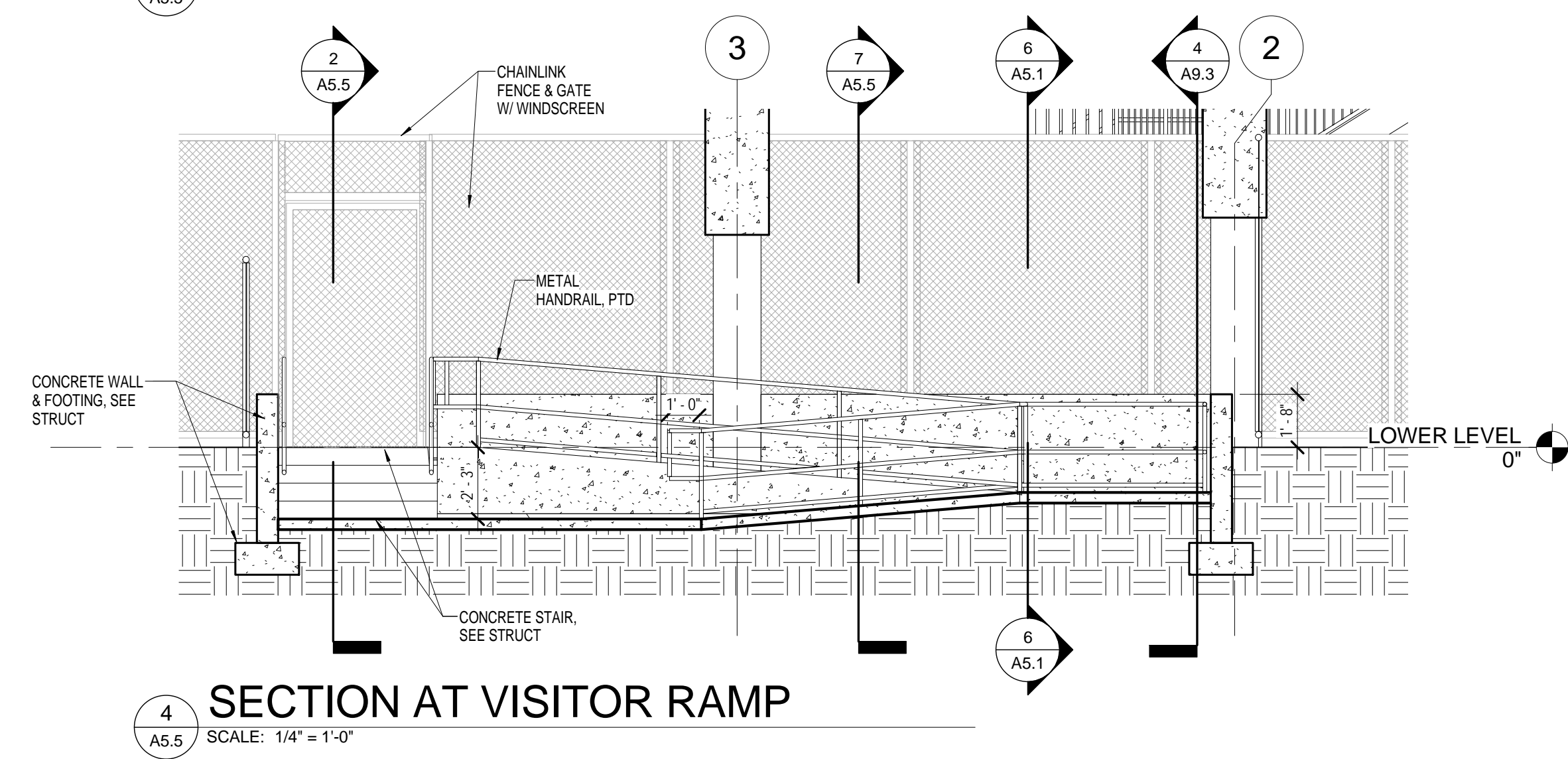

4 SECTION AT VISITOR RAMP  
A5.5 SCALE: 1/4" = 1'-0"

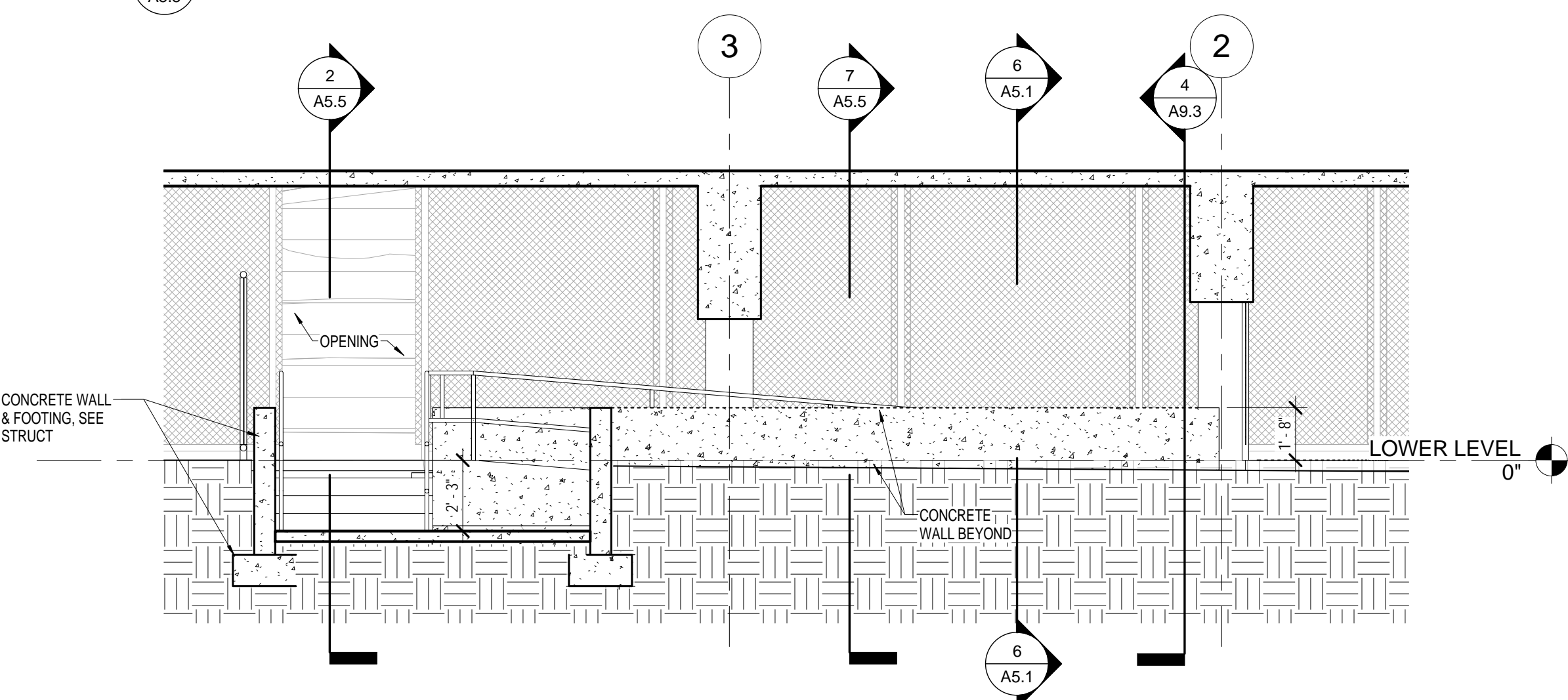

5 SECTION AT VISITOR RAMP  
A5.5 SCALE: 1/4" = 1'-0"